

SIGNING PAGE

VENDOR	PURCHASER
<p>Signed by _____</p> <p>Vendor _____</p> <p>Vendor _____</p>	<p>Signed by _____</p> <p>Purchaser _____</p> <p>Purchaser _____</p>
VENDOR (COMPANY)	PURCHASER (COMPANY)
<p>Signed by _____ in accordance with s127(1) of the Corporations Act 2001 by the authorised person(s) whose signature(s) appear(s) below:</p> <p>Signature of authorised person _____ Signature of authorised person _____</p> <p>Name of authorised person _____ Name of authorised person _____</p> <p>Office held _____ Office held _____</p>	<p>Signed by _____ in accordance with s127(1) of the Corporations Act 2001 by the authorised person(s) whose signature(s) appear(s) below:</p> <p>Signature of authorised person _____ Signature of authorised person _____</p> <p>Name of authorised person _____ Name of authorised person _____</p> <p>Office held _____ Office held _____</p>

Choices

Vendor agrees to accept a **deposit-bond**

☐ NO ☐ yes

Nominated Electronic Lodgement Network (ELN) (clause 4):

PEXA

Manual transaction (clause 30)

☒ NO ☐ yes

(if yes, vendor must provide further details, including any applicable exception, in the space below):

Tax information (the parties promise this is correct as far as each party is aware)

Land tax is adjustable

☒ NO ☐ yes

GST: Taxable supply

☒ NO ☐ yes in full ☐ yes to an extent

Margin scheme will be used in making the taxable supply

☐ NO ☐ yes

This sale is not a taxable supply because (one or more of the following may apply) the sale is:

☒ not made in the course or furtherance of an enterprise that the vendor carries on section 9-5(b))

☐ by a vendor who is neither registered nor required to be registered for GST (section 9-5(d))

☐ GST-free because the sale is the supply of a going concern under section 38-325

☐ GST-free because the sale is subdivided farm land or farm land supplied for farming under Subdivision 38-O

☐ input taxed because the sale is of eligible residential premises (sections 40-65, 40-75(2) and 195-1)

Purchaser must make an *GSTRW payment*
(GST residential withholding payment)

☐ NO ☐ yes (if yes, vendor must provide details)

If the details below are not fully completed at the contract date, the vendor must provide all these details in a separate notice at least 7 days before the date for completion.

GSTRW payment (GST residential withholding payment) – details

Frequently the supplier will be the vendor. However, sometimes further information will be required as to which entity is liable for GST, for example, if the supplier is a partnership, a trust, part of a GST group or a participant in a GST joint venture.

Supplier's name:

Supplier's ABN:

Supplier's GST branch number (if applicable):

Supplier's business address:

Supplier's representative:

Supplier's contact phone number:

Supplier's proportion of *GSTRW payment*: \$

If more than one supplier, provide the above details for each supplier.

Amount purchaser must pay – price multiplied by the *GSTRW* rate (residential withholding rate): \$

Amount must be paid: ☐ AT COMPLETION ☐ at another time (specify):

Is any of the consideration not expressed as an amount in money? ☐ NO ☐ yes

If "yes", the GST inclusive market value of the non-monetary consideration: \$

Other details (including those required by regulation or the ATO forms):

List of Documents

<p>General</p> <p><input checked="" type="checkbox"/> 1 property certificate for the land</p> <p><input checked="" type="checkbox"/> 2 plan of the land</p> <p><input type="checkbox"/> 3 unregistered plan of the land</p> <p><input type="checkbox"/> 4 plan of land to be subdivided</p> <p><input type="checkbox"/> 5 document to be lodged with a relevant plan</p> <p><input checked="" type="checkbox"/> 6 section 10.7(2) planning certificate under Environmental Planning and Assessment Act 1979</p> <p><input type="checkbox"/> 7 additional information included in that certificate under section 10.7(5)</p> <p><input checked="" type="checkbox"/> 8 sewerage infrastructure location diagram (service location diagram)</p> <p><input checked="" type="checkbox"/> 9 sewer lines location diagram (sewerage service diagram)</p> <p><input checked="" type="checkbox"/> 10 document that created or may have created an easement, profit à prendre, restriction on use or positive covenant disclosed in this contract</p> <p><input type="checkbox"/> 11 <i>planning agreement</i></p> <p><input type="checkbox"/> 12 section 88G certificate (positive covenant)</p> <p><input type="checkbox"/> 13 survey report</p> <p><input type="checkbox"/> 14 building information certificate or building certificate given under <i>legislation</i></p> <p><input type="checkbox"/> 15 occupation certificate</p> <p><input type="checkbox"/> 16 lease (with every relevant memorandum or variation)</p> <p><input type="checkbox"/> 17 other document relevant to tenancies</p> <p><input type="checkbox"/> 18 licence benefiting the land</p> <p><input type="checkbox"/> 19 old system document</p> <p><input type="checkbox"/> 20 Crown purchase statement of account</p> <p><input type="checkbox"/> 21 building management statement</p> <p><input checked="" type="checkbox"/> 22 form of requisitions</p> <p><input type="checkbox"/> 23 <i>clearance certificate</i></p> <p><input type="checkbox"/> 24 land tax certificate</p> <p>Home Building Act 1989</p> <p><input type="checkbox"/> 25 insurance certificate</p> <p><input type="checkbox"/> 26 brochure or warning</p> <p><input type="checkbox"/> 27 evidence of alternative indemnity cover</p> <p>Swimming Pools Act 1992</p> <p><input type="checkbox"/> 28 certificate of compliance</p> <p><input type="checkbox"/> 29 evidence of registration</p> <p><input type="checkbox"/> 30 relevant occupation certificate</p> <p><input type="checkbox"/> 31 certificate of non-compliance</p> <p><input type="checkbox"/> 32 detailed reasons of non-compliance</p>	<p>Strata or community title (clause 23 of the contract)</p> <p><input type="checkbox"/> 33 property certificate for strata common property</p> <p><input type="checkbox"/> 34 plan creating strata common property</p> <p><input type="checkbox"/> 35 strata by-laws</p> <p><input type="checkbox"/> 36 strata development contract or statement</p> <p><input type="checkbox"/> 37 strata management statement</p> <p><input type="checkbox"/> 38 strata renewal proposal</p> <p><input type="checkbox"/> 39 strata renewal plan</p> <p><input type="checkbox"/> 40 leasehold strata - lease of lot and common property</p> <p><input type="checkbox"/> 41 property certificate for neighbourhood property</p> <p><input type="checkbox"/> 42 plan creating neighbourhood property</p> <p><input type="checkbox"/> 43 neighbourhood development contract</p> <p><input type="checkbox"/> 44 neighbourhood management statement</p> <p><input type="checkbox"/> 45 property certificate for precinct property</p> <p><input type="checkbox"/> 46 plan creating precinct property</p> <p><input type="checkbox"/> 47 precinct development contract</p> <p><input type="checkbox"/> 48 precinct management statement</p> <p><input type="checkbox"/> 49 property certificate for community property</p> <p><input type="checkbox"/> 50 plan creating community property</p> <p><input type="checkbox"/> 51 community development contract</p> <p><input type="checkbox"/> 52 community management statement</p> <p><input type="checkbox"/> 53 document disclosing a change of by-laws</p> <p><input type="checkbox"/> 54 document disclosing a change in a development or management contract or statement</p> <p><input type="checkbox"/> 55 document disclosing a change in boundaries</p> <p><input type="checkbox"/> 56 information certificate under Strata Schemes Management Act 2015</p> <p><input type="checkbox"/> 57 information certificate under Community Land Management Act 2021</p> <p><input type="checkbox"/> 58 disclosure statement - off-the-plan contract</p> <p><input type="checkbox"/> 59 other document relevant to off-the-plan contract</p> <p>Other</p> <p><input checked="" type="checkbox"/> 60 Additional provisions</p>
---	---

HOLDER OF STRATA OR COMMUNITY SCHEME RECORDS – Name, address, email address and telephone number

IMPORTANT NOTICE TO VENDORS AND PURCHASERS

Before signing this contract you should ensure that you understand your rights and obligations, some of which are not written in this contract but are implied by law.

WARNING—SMOKE ALARMS

The owners of certain types of buildings and strata lots must have smoke alarms, or in certain cases heat alarms, installed in the building or lot in accordance with regulations under the *Environmental Planning and Assessment Act 1979*. It is an offence not to comply. It is also an offence to remove or interfere with a smoke alarm or heat alarm. Penalties apply.

WARNING—LOOSE-FILL ASBESTOS INSULATION

Before purchasing land that includes residential premises, within the meaning of the *Home Building Act 1989*, Part 8, Division 1A, built before 1985, a purchaser is strongly advised to consider the possibility that the premises may contain loose-fill asbestos insulation, within the meaning of the *Home Building Act 1989*, Part 8, Division 1A. In particular, a purchaser should—

- (a) search the Register required to be maintained under the *Home Building Act 1989*, Part 8, Division 1A, and
- (b) ask the relevant local council whether it holds records showing that the residential premises contain loose-fill asbestos insulation.

For further information about loose-fill asbestos insulation, including areas in which residential premises have been identified as containing loose-fill asbestos insulation, contact NSW Fair Trading.

Cooling off period (purchaser's rights)

- 1** This is the statement required by the *Conveyancing Act 1919*, section 66X. This statement applies to a contract for the sale of residential property.
- 2** **EXCEPT** in the circumstances listed in paragraph 3, the purchaser may rescind the contract before 5pm on—
 - (a) for an off the plan contract—the tenth business day after the day on which the contract was made, or
 - (b) in any other case—the fifth business day after the day on which the contract was made.
- 3** There is **NO COOLING OFF PERIOD**—
 - (a) if, at or before the time the contract is made, the purchaser gives to the vendor, or the vendor's solicitor or agent, a certificate that complies with the Act, section 66W, or
 - (b) if the property is sold by public auction, or
 - (c) if the contract is made on the same day as the property was offered for sale by public auction but passed in, or
 - (d) if the contract is made in consequence of the exercise of an option to purchase the property, other than an option that is void under the Act, section 66ZG.
- 4** A purchaser exercising the right to cool off by rescinding the contract forfeits 0.25% of the purchase price of the property to the vendor.
- 5** The vendor is entitled to recover the forfeited amount from an amount paid by the purchaser as a deposit under the contract. The purchaser is entitled to a refund of any balance.

DISPUTES

If you get into a dispute with the other party, the Law Society and Real Estate Institute encourage you to use informal procedures such as negotiation, independent expert appraisal, the Law Society Conveyancing Dispute Resolution Scheme or mediation (for example mediation under the Law Society Mediation Program).

AUCTIONS

Regulations made under the Property and Stock Agents Act 2002 prescribe a number of conditions applying to sales by auction.

WARNINGS

1. Various Acts of Parliament and other matters can affect the rights of the parties to this contract. Some important matters are actions, claims, decisions, licences, notices, orders, proposals or rights of way involving:

APA Group Australian Taxation Office Council County Council Department of Planning and Environment Department of Primary Industries Electricity and gas Land and Housing Corporation Local Land Services	NSW Department of Education NSW Fair Trading Owner of adjoining land Privacy Public Works Advisory Subsidence Advisory NSW Telecommunications Transport for NSW Water, sewerage or drainage authority
---	--

 If you think that any of these matters affects the property, tell your solicitor.
2. A lease may be affected by the Agricultural Tenancies Act 1990, the Residential Tenancies Act 2010 or the Retail Leases Act 1994.
3. If any purchase money is owing to the Crown, it will become payable before obtaining consent, or if no consent is needed, when the transfer is registered.
4. If a consent to transfer is required under legislation, see clause 27 as to the obligations of the parties.
5. The vendor should continue the vendor's insurance until completion. If the vendor wants to give the purchaser possession before completion, the vendor should first ask the insurer to confirm this will not affect the insurance.
6. Most purchasers will have to pay transfer duty (and, sometimes, if the purchaser is not an Australian citizen, surcharge purchaser duty) on this contract. Some purchasers may be eligible to choose to pay first home buyer choice property tax instead of transfer duty. If a payment is not made on time, interest and penalties may be incurred.
7. If the purchaser agrees to the release of deposit, the purchaser's right to recover the deposit may stand behind the rights of others (for example the vendor's mortgagee).
8. The purchaser should arrange insurance as appropriate.
9. Some transactions involving personal property may be affected by the Personal Property Securities Act 2009.
10. A purchaser should be satisfied that finance will be available at the time of completing the purchase.
11. Where the market value of the property is at or above a legislated amount, the purchaser may have to comply with a foreign resident capital gains withholding payment obligation (even if the vendor is not a foreign resident). If so, this will affect the amount available to the vendor on completion.
12. Purchasers of some residential properties may have to withhold part of the purchase price to be credited towards the GST liability of the vendor. If so, this will also affect the amount available to the vendor. More information is available from the ATO.

The vendor sells and the purchaser buys the *property* for the price under these provisions instead of Schedule 3 Conveyancing Act 1919, subject to any *legislation* that cannot be excluded.

1 Definitions (a term in italics is a defined term)

1.1 In this contract, these terms (in any form) mean –

<i>adjustment date</i>	the earlier of the giving of possession to the purchaser or completion;
<i>adjustment figures</i>	details of the adjustments to be made to the price under clause 14;
<i>authorised Subscriber</i>	a <i>Subscriber</i> (not being a <i>party's solicitor</i>) named in a notice <i>served</i> by a <i>party</i> as being authorised for the purposes of clause 20.6.8;
<i>bank</i>	the Reserve Bank of Australia or an authorised deposit-taking institution which is a bank, a building society or a credit union;
<i>business day</i>	any day except a bank or public holiday throughout NSW or a Saturday or Sunday;
<i>cheque</i>	a cheque that is not postdated or stale;
<i>clearance certificate</i>	a certificate within the meaning of s14-220 of Schedule 1 to the <i>TA Act</i> , that covers one or more days falling within the period from and including the contract date to completion;
<i>completion time</i>	the time of day at which completion is to occur;
<i>conveyancing rules</i>	the rules made under s12E of the Real Property Act 1900;
<i>deposit-bond</i>	a deposit bond or guarantee with each of the following approved by the vendor – <ul style="list-style-type: none"> • the issuer; • the expiry date (if any); and • the amount;
<i>depositholder</i>	vendor's agent (or if no vendor's agent is named in this contract, the vendor's <i>solicitor</i> , or if no vendor's <i>solicitor</i> is named in this contract, the buyer's agent);
<i>discharging mortgagee</i>	any discharging mortgagee, chargee, covenant chargee or caveator whose provision of a <i>Digitally Signed</i> discharge of mortgage, discharge of charge or withdrawal of caveat is required in order for unencumbered title to the <i>property</i> to be transferred to the purchaser;
<i>document of title</i>	document relevant to the title or the passing of title;
<i>ECNL</i>	the Electronic Conveyancing National Law (NSW);
<i>electronic document</i>	a dealing as defined in the Real Property Act 1900 which may be created and <i>Digitally Signed</i> in an <i>Electronic Workspace</i> ;
<i>electronic transaction</i>	a <i>Conveyancing Transaction</i> to be conducted for the <i>parties</i> by their legal representatives as <i>Subscribers</i> using an <i>ELN</i> and in accordance with the <i>ECNL</i> and the <i>participation rules</i> ;
<i>electronic transfer</i>	a transfer of land under the Real Property Act 1900 for the <i>property</i> to be prepared and <i>Digitally Signed</i> in the <i>Electronic Workspace</i> established for the purposes of the <i>parties' Conveyancing Transaction</i> ;
<i>FRCGW percentage</i>	the percentage mentioned in s14-200(3)(a) of Schedule 1 to the <i>TA Act</i> (12.5% as at 1 July 2017);
<i>FRCGW remittance</i>	a remittance which the purchaser must make under s14-200 of Schedule 1 to the <i>TA Act</i> , being the lesser of the <i>FRCGW percentage</i> of the price (inclusive of GST, if any) and the amount specified in a <i>variation served</i> by a <i>party</i> ;
<i>GST Act</i>	A New Tax System (Goods and Services Tax) Act 1999;
<i>GST rate</i>	the rate mentioned in s4 of A New Tax System (Goods and Services Tax Imposition - General) Act 1999 (10% as at 1 July 2000);
<i>GSTRW payment</i>	a payment which the purchaser must make under s14-250 of Schedule 1 to the <i>TA Act</i> (the price multiplied by the <i>GSTRW rate</i>);
<i>GSTRW rate</i>	the rate determined under ss14-250(6), (8) or (9) of Schedule 1 to the <i>TA Act</i> (as at 1 July 2018, usually 7% of the price if the margin scheme applies, 1/11 th if not);
<i>incoming mortgagee</i>	any mortgagee who is to provide finance to the purchaser on the security of the <i>property</i> and to enable the purchaser to pay the whole or part of the price;
<i>legislation</i>	an Act or a by-law, ordinance, regulation or rule made under an Act;
<i>manual transaction</i>	a <i>Conveyancing Transaction</i> in which a dealing forming part of the <i>Lodgment Case</i> at or following completion cannot be <i>Digitally Signed</i> ;
<i>normally</i>	subject to any other provision of this contract;
<i>participation rules</i>	the participation rules as determined by the <i>ECNL</i> ;
<i>party</i>	each of the vendor and the purchaser;
<i>property</i>	the land, the improvements, all fixtures and the inclusions, but not the exclusions;
<i>planning agreement</i>	a valid voluntary agreement within the meaning of s7.4 of the Environmental Planning and Assessment Act 1979 entered into in relation to the <i>property</i> ;
<i>populate</i>	to complete data fields in the <i>Electronic Workspace</i> ;

<i>requisition</i>	an objection, question or requisition (but the term does not include a claim);
<i>rescind</i>	rescind this contract from the beginning;
<i>serve</i>	serve in writing on the other <i>party</i> ;
<i>settlement cheque</i>	an unendorsed <i>cheque</i> made payable to the person to be paid and – <ul style="list-style-type: none"> • issued by a <i>bank</i> and drawn on itself; or • if authorised in writing by the vendor or the vendor's <i>solicitor</i>, some other <i>cheque</i>;
<i>solicitor</i>	in relation to a <i>party</i> , the <i>party's</i> solicitor or licensed conveyancer named in this contract or in a notice <i>served</i> by the <i>party</i> ;
<i>TA Act</i>	Taxation Administration Act 1953;
<i>terminate</i>	terminate this contract for breach;
<i>title data</i>	the details of the title to the <i>property</i> made available to the <i>Electronic Workspace</i> by the <i>Land Registry</i> ;
<i>variation</i>	a variation made under s14-235 of Schedule 1 to the <i>TA Act</i> ;
<i>within</i>	in relation to a period, at any time before or during the period; and
<i>work order</i>	a valid direction, notice or order that requires work to be done or money to be spent on or in relation to the <i>property</i> or any adjoining footpath or road (but the term does not include a notice under s22E of the Swimming Pools Act 1992 or clause 22 of the Swimming Pools Regulation 2018).

- 1.2 Words and phrases used in this contract (italicised and in Title Case, such as *Conveyancing Transaction*, *Digitally Signed*, *Electronic Workspace*, *ELN*, *ELNO*, *Land Registry*, *Lodgment Case* and *Subscriber*) have the meanings given in the *participation rules*.

2 Deposit and other payments before completion

- 2.1 The purchaser must pay the deposit to the *depositholder* as stakeholder.
- 2.2 *Normally*, the purchaser must pay the deposit on the making of this contract, and this time is essential.
- 2.3 If this contract requires the purchaser to pay any of the deposit by a later time, that time is also essential.
- 2.4 The purchaser can pay any of the deposit by –
- 2.4.1 giving cash (up to \$2,000) to the *depositholder*;
 - 2.4.2 unconditionally giving a *cheque* to the *depositholder* or to the vendor, vendor's agent or vendor's *solicitor* for sending to the *depositholder*; or
 - 2.4.3 electronic funds transfer to the *depositholder's* nominated account and, if requested by the vendor or the *depositholder*, providing evidence of that transfer.
- 2.5 The vendor can *terminate* if –
- 2.5.1 any of the deposit is not paid on time;
 - 2.5.2 a *cheque* for any of the deposit is not honoured on presentation; or
 - 2.5.3 a payment under clause 2.4.3 is not received in the *depositholder's* nominated account by 5.00 pm on the third *business day* after the time for payment.
- This right to *terminate* is lost as soon as the deposit is paid in full.
- 2.6 If the vendor accepts a *deposit-bond* for the deposit, clauses 2.1 to 2.5 do not apply.
- 2.7 If the vendor accepts a *deposit-bond* for part of the deposit, clauses 2.1 to 2.5 apply only to the balance.
- 2.8 If any of the deposit or of the balance of the price is paid before completion to the vendor or as the vendor directs, it is a charge on the land in favour of the purchaser until *termination* by the vendor or completion, subject to any existing right.
- 2.9 If each *party* tells the *depositholder* that the deposit is to be invested, the *depositholder* is to invest the deposit (at the risk of the *party* who becomes entitled to it) with a *bank*, in an interest-bearing account in NSW, payable at call, with interest to be reinvested, and pay the interest to the *parties* equally, after deduction of all proper government taxes and financial institution charges and other charges.

3 Deposit-bond

- 3.1 This clause applies only if the vendor accepts a *deposit-bond* for the deposit (or part of it).
- 3.2 The purchaser must provide the *deposit-bond* to the vendor's *solicitor* (or if no solicitor the *depositholder*) at or before the making of this contract and this time is essential.
- 3.3 If the *deposit-bond* has an expiry date and completion does not occur by the date which is 14 days before the expiry date, the purchaser must *serve* a replacement *deposit-bond* at least 7 days before the expiry date. The time for service is essential.
- 3.4 The vendor must approve a replacement *deposit-bond* if –
- 3.4.1 it is from the same issuer and for the same amount as the earlier *deposit-bond*; and
 - 3.4.2 it has an expiry date at least three months after its date of issue.
- 3.5 A breach of clauses 3.2 or 3.3 entitles the vendor to *terminate*. The right to *terminate* is lost as soon as –
- 3.5.1 the purchaser *serves* a replacement *deposit-bond*; or
 - 3.5.2 the deposit is paid in full under clause 2.
- 3.6 Clauses 3.3 and 3.4 can operate more than once.

- 3.7 If the purchaser *serves* a replacement *deposit-bond*, the vendor must *serve* the earlier *deposit-bond*.
- 3.8 The amount of any *deposit-bond* does not form part of the price for the purposes of clause 16.5.
- 3.9 The vendor must give the purchaser any original *deposit-bond* –
- 3.9.1 on completion; or
 - 3.9.2 if this contract is *rescinded*.
- 3.10 If this contract is *terminated* by the vendor –
- 3.10.1 *normally*, the vendor can immediately demand payment from the issuer of the *deposit-bond*; or
 - 3.10.2 if the purchaser *serves* prior to *termination* a notice disputing the vendor's right to *terminate*, the vendor must forward any original *deposit-bond* (or its proceeds if called up) to the *depositholder* as stakeholder.
- 3.11 If this contract is *terminated* by the purchaser –
- 3.11.1 *normally*, the vendor must give the purchaser any original *deposit-bond*; or
 - 3.11.2 if the vendor *serves* prior to *termination* a notice disputing the purchaser's right to *terminate*, the vendor must forward any original *deposit-bond* (or its proceeds if called up) to the *depositholder* as stakeholder.
- 4 Electronic transaction**
- 4.1 This *Conveyancing Transaction* is to be conducted as an *electronic transaction* unless –
- 4.1.1 the contract says this transaction is a *manual transaction*, giving the reason, or
 - 4.1.2 a *party serves* a notice stating why the transaction is a *manual transaction*, in which case the *parties* do not have to complete earlier than 14 days after *service* of the notice, and clause 21.3 does not apply to this provision,
- and in both cases clause 30 applies.
- 4.2 If, because of clause 4.1.2, this *Conveyancing Transaction* is to be conducted as a *manual transaction* –
- 4.2.1 each *party* must –
 - bear equally any disbursements or fees; and
 - otherwise bear that *party's* own costs;
 incurred because this *Conveyancing Transaction* was to be conducted as an *electronic transaction*; and
 - 4.2.2 if a *party* has paid all of a disbursement or fee which, by reason of this clause, is to be borne equally by the *parties*, that amount must be adjusted under clause 14.
- 4.3 The *parties* must conduct the *electronic transaction* –
- 4.3.1 in accordance with the *participation rules* and the *ECNL*; and
 - 4.3.2 using the nominated *ELN*, unless the *parties* otherwise agree. This clause 4.3.2 does not prevent a *party* using an *ELN* which can interoperate with the nominated *ELN*.
- 4.4 A *party* must pay the fees and charges payable by that *party* to the *ELNO* and the *Land Registry*.
- 4.5 *Normally*, the vendor must *within 7 days* of the contract date create and *populate* an *Electronic Workspace* with *title data* and the date for completion, and invite the purchaser to the *Electronic Workspace*.
- 4.6 If the vendor has not created an *Electronic Workspace* in accordance with clause 4.5, the purchaser may create and *populate* an *Electronic Workspace* and, if it does so, the purchaser must invite the vendor to the *Electronic Workspace*.
- 4.7 The *parties* must, as applicable to their role in the *Conveyancing Transaction* and the steps taken under clauses 4.5 or 4.6 –
- 4.7.1 promptly join the *Electronic Workspace* after receipt of an invitation;
 - 4.7.2 create and *populate* an *electronic transfer*;
 - 4.7.3 invite any *discharging mortgagee* or *incoming mortgagee* to join the *Electronic Workspace*; and
 - 4.7.4 *populate* the *Electronic Workspace* with a nominated *completion time*.
- 4.8 If the transferee in the *electronic transfer* is not the purchaser, the purchaser must give the vendor a direction signed by the purchaser personally for that transfer.
- 4.9 The vendor can require the purchaser to include a covenant or easement in the *electronic transfer* only if this contract contains the wording of the proposed covenant or easement, and a description of the land burdened and benefited.
- 4.10 If the purchaser must make a *GSTRW payment* or an *FRCGW remittance*, the purchaser must *populate* the *Electronic Workspace* with the payment details for the *GSTRW payment* or *FRCGW remittance* payable to the Deputy Commissioner of Taxation at least 2 *business days* before the date for completion.
- 4.11 Before completion, the *parties* must ensure that –
- 4.11.1 all *electronic documents* which a *party* must *Digitally Sign* to complete the *electronic transaction* are *populated* and *Digitally Signed*;
 - 4.11.2 all certifications required by the *ECNL* are properly given; and
 - 4.11.3 they do everything else in the *Electronic Workspace* which that *party* must do to enable the *electronic transaction* to proceed to completion.
- 4.12 If the computer systems of any of the *Land Registry*, the *ELNO*, Revenue NSW or the Reserve Bank of Australia are inoperative for any reason at the *completion time* agreed by the *parties*, a failure to complete this contract for that reason is not a default under this contract on the part of either *party*.

- 4.13 If the computer systems of the *Land Registry* are inoperative for any reason at the *completion time* agreed by the *parties*, and the *parties* choose that financial settlement is to occur despite this, then on financial settlement occurring –
- 4.13.1 all *electronic documents Digitally Signed* by the vendor and any discharge of mortgage, withdrawal of caveat or other *electronic document* forming part of the *Lodgment Case* for the *electronic transaction* are taken to have been unconditionally and irrevocably delivered to the purchaser or the purchaser's mortgagee at the time of financial settlement together with the right to deal with the land; and
- 4.13.2 the vendor is taken to have no legal or equitable interest in the *property*.
- 4.14 If the *parties* do not agree about the delivery before completion of one or more documents or things that cannot be delivered through the *Electronic Workspace*, the *party* required to deliver the documents or things –
- 4.14.1 holds them on completion in escrow for the benefit of; and
- 4.14.2 must immediately after completion deliver the documents or things to, or as directed by; the *party* entitled to them.

5 Requisitions

- 5.1 If a form of *requisitions* is attached to this contract, the purchaser is taken to have made those *requisitions*.
- 5.2 If the purchaser is or becomes entitled to make any other *requisition*, the purchaser can make it only by *serving* it –
- 5.2.1 if it arises out of this contract or it is a general question about the *property* or title - *within* 21 days after the contract date;
- 5.2.2 if it arises out of anything *served* by the vendor - *within* 21 days after the later of the contract date and that *service*; and
- 5.2.3 in any other case - *within* a reasonable time.

6 Error or misdescription

- 6.1 *Normally*, the purchaser can (but only before completion) claim compensation for an error or misdescription in this contract (as to the *property*, the title or anything else and whether substantial or not).
- 6.2 This clause applies even if the purchaser did not take notice of or rely on anything in this contract containing or giving rise to the error or misdescription.
- 6.3 However, this clause does not apply to the extent the purchaser knows the true position.

7 Claims by purchaser

- Normally*, the purchaser can make a claim (including a claim under clause 6) before completion only by *serving* it with a statement of the amount claimed, and if the purchaser makes one or more claims before completion –
- 7.1 the vendor can *rescind* if in the case of claims that are not claims for delay –
- 7.1.1 the total amount claimed exceeds 5% of the price;
- 7.1.2 the vendor *serves* notice of intention to *rescind*; and
- 7.1.3 the purchaser does not *serve* notice waiving the claims *within* 14 days after that *service*; and
- 7.2 if the vendor does not *rescind*, the *parties* must complete and if this contract is completed –
- 7.2.1 the lesser of the total amount claimed and 10% of the price must be paid out of the price to and held by the *depositholder* until the claims are finalised or lapse;
- 7.2.2 the amount held is to be invested in accordance with clause 2.9;
- 7.2.3 the claims must be finalised by an arbitrator appointed by the *parties* or, if an appointment is not made *within* 1 month of completion, by an arbitrator appointed by the President of the Law Society at the request of a *party* (in the latter case the *parties* are bound by the terms of the Conveyancing Arbitration Rules approved by the Law Society as at the date of the appointment);
- 7.2.4 the purchaser is not entitled, in respect of the claims, to more than the total amount claimed and the costs of the purchaser;
- 7.2.5 net interest on the amount held must be paid to the *parties* in the same proportion as the amount held is paid; and
- 7.2.6 if the *parties* do not appoint an arbitrator and neither *party* requests the President to appoint an arbitrator *within* 3 months after completion, the claims lapse and the amount belongs to the vendor.

8 Vendor's rights and obligations

- 8.1 The vendor can *rescind* if –
- 8.1.1 the vendor is, on reasonable grounds, unable or unwilling to comply with a *requisition*;
- 8.1.2 the vendor *serves* a notice of intention to *rescind* that specifies the *requisition* and those grounds; and
- 8.1.3 the purchaser does not *serve* a notice waiving the *requisition* *within* 14 days after that *service*.

- 8.2 If the vendor does not comply with this contract (or a notice under or relating to it) in an essential respect, the purchaser can *terminate* by *serving* a notice. After the *termination* –
- 8.2.1 the purchaser can recover the deposit and any other money paid by the purchaser under this contract;
 - 8.2.2 the purchaser can sue the vendor to recover damages for breach of contract; and
 - 8.2.3 if the purchaser has been in possession a *party* can claim for a reasonable adjustment.

9 Purchaser's default

If the purchaser does not comply with this contract (or a notice under or relating to it) in an essential respect, the vendor can *terminate* by *serving* a notice. After the *termination* the vendor can –

- 9.1 keep or recover the deposit (to a maximum of 10% of the price);
- 9.2 hold any other money paid by the purchaser under this contract as security for anything recoverable under this clause –
 - 9.2.1 for 12 months after the *termination*; or
 - 9.2.2 if the vendor commences proceedings under this clause *within* 12 months, until those proceedings are concluded; and
- 9.3 sue the purchaser either –
 - 9.3.1 where the vendor has resold the *property* under a contract made *within* 12 months after the *termination*, to recover –
 - the deficiency on resale (with credit for any of the deposit kept or recovered and after allowance for any capital gains tax or goods and services tax payable on anything recovered under this clause); and
 - the reasonable costs and expenses arising out of the purchaser's non-compliance with this contract or the notice and of resale and any attempted resale; or
 - 9.3.2 to recover damages for breach of contract.

10 Restrictions on rights of purchaser

- 10.1 The purchaser cannot make a claim or *requisition* or *rescind* or *terminate* in respect of –
 - 10.1.1 the ownership or location of any fence as defined in the Dividing Fences Act 1991;
 - 10.1.2 a service for the *property* being a joint service or passing through another property, or any service for another property passing through the *property* ('service' includes air, communication, drainage, electricity, garbage, gas, oil, radio, sewerage, telephone, television or water service);
 - 10.1.3 a wall being or not being a party wall in any sense of that term or the *property* being affected by an easement for support or not having the benefit of an easement for support;
 - 10.1.4 any change in the *property* due to fair wear and tear before completion;
 - 10.1.5 a promise, representation or statement about this contract, the *property* or the title, not set out or referred to in this contract;
 - 10.1.6 a condition, exception, reservation or restriction in a Crown grant;
 - 10.1.7 the existence of any authority or licence to explore or prospect for gas, minerals or petroleum;
 - 10.1.8 any easement or restriction on use the substance of either of which is disclosed in this contract or any non-compliance with the easement or restriction on use; or
 - 10.1.9 anything the substance of which is disclosed in this contract (except a caveat, charge, mortgage, priority notice or writ).
- 10.2 The purchaser cannot *rescind* or *terminate* only because of a defect in title to or quality of the inclusions.
- 10.3 *Normally*, the purchaser cannot make a claim or *requisition* or *rescind* or *terminate* or require the vendor to change the nature of the title disclosed in this contract (for example, to remove a caution evidencing qualified title, or to lodge a plan of survey as regards limited title).

11 Compliance with work orders

- 11.1 *Normally*, the vendor must by completion comply with a *work order* made on or before the contract date and if this contract is completed the purchaser must comply with any other *work order*.
- 11.2 If the purchaser complies with a *work order*, and this contract is *rescinded* or *terminated*, the vendor must pay the expense of compliance to the purchaser.

12 Certificates and inspections

The vendor must do everything reasonable to enable the purchaser, subject to the rights of any tenant –

- 12.1 to have the *property* inspected to obtain any certificate or report reasonably required;
- 12.2 to apply (if necessary in the name of the vendor) for –
 - 12.2.1 any certificate that can be given in respect of the *property* under *legislation*; or
 - 12.2.2 a copy of any approval, certificate, consent, direction, notice or order in respect of the *property* given under *legislation*, even if given after the contract date; and
- 12.3 to make 1 inspection of the *property* in the 3 days before a time appointed for completion.

13 Goods and services tax (GST)

- 13.1 Terms used in this clause which are not defined elsewhere in this contract and have a defined meaning in the *GST Act* have the same meaning in this clause.
- 13.2 *Normally*, if a *party* must pay the price or any other amount to the other *party* under this contract, GST is not to be added to the price or amount.
- 13.3 If under this contract a *party* must make an adjustment or payment for an expense of another party or pay an expense payable by or to a third party (for example, under clauses 14 or 20.7) –
- 13.3.1 the *party* must adjust or pay on completion any GST added to or included in the expense; but
 - 13.3.2 the amount of the expense must be reduced to the extent the party receiving the adjustment or payment (or the representative member of a GST group of which that party is a member) is entitled to an input tax credit for the expense; and
 - 13.3.3 if the adjustment or payment under this contract is consideration for a taxable supply, an amount for GST must be added at the *GST rate*.
- 13.4 If this contract says this sale is the supply of a going concern –
- 13.4.1 the *parties* agree the supply of the *property* is a supply of a going concern;
 - 13.4.2 the vendor must, between the contract date and completion, carry on the enterprise conducted on the land in a proper and business-like way;
 - 13.4.3 if the purchaser is not registered by the date for completion, the *parties* must complete and the purchaser must pay on completion, in addition to the price, an amount being the price multiplied by the *GST rate* ("the retention sum"). The retention sum is to be held by the *depositholder* and dealt with as follows –
 - if *within* 3 months of completion the purchaser *serves* a letter from the Australian Taxation Office stating the purchaser is registered with a date of effect of registration on or before completion, the *depositholder* is to pay the retention sum to the purchaser; but
 - if the purchaser does not *serve* that letter *within* 3 months of completion, the *depositholder* is to pay the retention sum to the vendor; and
 - 13.4.4 if the vendor, despite clause 13.4.1, *serves* a letter from the Australian Taxation Office stating the vendor has to pay GST on the supply, the purchaser must pay to the vendor on demand the amount of GST assessed.
- 13.5 *Normally*, the vendor promises the margin scheme will not apply to the supply of the *property*.
- 13.6 If this contract says the margin scheme is to apply in making the taxable supply, the *parties* agree that the margin scheme is to apply to the sale of the *property*.
- 13.7 If this contract says the sale is not a taxable supply –
- 13.7.1 the purchaser promises that the *property* will not be used and represents that the purchaser does not intend the *property* (or any part of the *property*) to be used in a way that could make the sale a taxable supply to any extent; and
 - 13.7.2 the purchaser must pay the vendor on completion in addition to the price an amount calculated by multiplying the price by the *GST rate* if this sale is a taxable supply to any extent because of –
 - a breach of clause 13.7.1; or
 - something else known to the purchaser but not the vendor.
- 13.8 If this contract says this sale is a taxable supply in full and does not say the margin scheme applies to the *property*, the vendor must pay the purchaser on completion an amount of one-eleventh of the price if –
- 13.8.1 this sale is not a taxable supply in full; or
 - 13.8.2 the margin scheme applies to the *property* (or any part of the *property*).
- 13.9 If this contract says this sale is a taxable supply to an extent –
- 13.9.1 clause 13.7.1 does not apply to any part of the *property* which is identified as being a taxable supply; and
 - 13.9.2 the payments mentioned in clauses 13.7 and 13.8 are to be recalculated by multiplying the relevant payment by the proportion of the price which represents the value of that part of the *property* to which the clause applies (the proportion to be expressed as a number between 0 and 1). Any evidence of value must be obtained at the expense of the vendor.
- 13.10 *Normally*, on completion the vendor must give the recipient of the supply a tax invoice for any taxable supply by the vendor by or under this contract.
- 13.11 The vendor does not have to give the purchaser a tax invoice if the margin scheme applies to a taxable supply.
- 13.12 If the vendor is liable for GST on rents or profits due to issuing an invoice or receiving consideration before completion, any adjustment of those amounts must exclude an amount equal to the vendor's GST liability.
- 13.13 If the vendor *serves* details of a *GSTRW payment* which the purchaser must make, the purchaser does not have to complete earlier than 5 *business days* after that *service* and clause 21.3 does not apply to this provision.
- 13.14 If the purchaser must make a *GSTRW payment* the purchaser must, at least 2 *business days* before the date for completion, *serve* evidence of submission of a *GSTRW payment* notification form to the Australian Taxation Office by the purchaser or, if a direction under either clause 4.8 or clause 30.4 has been given, by the transferee named in the transfer the subject of that direction.

14 Adjustments

- 14.1 *Normally*, the vendor is entitled to the rents and profits and will be liable for all rates, water, sewerage and drainage service and usage charges, land tax, levies and all other periodic outgoings up to and including the *adjustment date* after which the purchaser will be entitled and liable.
- 14.2 The *parties* must make any necessary adjustment on completion, and –
- 14.2.1 the purchaser must provide the vendor with *adjustment figures* at least 2 *business days* before the date for completion; and
- 14.2.2 the vendor must confirm the *adjustment figures* at least 1 *business day* before the date for completion.
- 14.3 If an amount that is adjustable under this contract has been reduced under *legislation*, the *parties* must on completion adjust the reduced amount.
- 14.4 The *parties* must not adjust surcharge land tax (as defined in the Land Tax Act 1956) but must adjust any other land tax for the year current at the *adjustment date* –
- 14.4.1 only if land tax has been paid or is payable for the year (whether by the vendor or by a predecessor in title) and this contract says that land tax is adjustable;
- 14.4.2 by adjusting the amount that would have been payable if at the start of the year –
- the person who owned the land owned no other land;
 - the land was not subject to a special trust or owned by a non-concessional company; and
 - if the land (or part of it) had no separate taxable value, by calculating its separate taxable value on a proportional area basis.
- 14.5 The *parties* must not adjust any first home buyer choice property tax.
- 14.6 If any other amount that is adjustable under this contract relates partly to the land and partly to other land, the *parties* must adjust it on a proportional area basis.
- 14.7 If on completion the last bill for a water, sewerage or drainage usage charge is for a period ending before the *adjustment date*, the vendor is liable for an amount calculated by dividing the bill by the number of days in the period then multiplying by the number of unbilled days up to and including the *adjustment date*.
- 14.8 The vendor is liable for any amount recoverable for work started on or before the contract date on the *property* or any adjoining footpath or road.

15 Date for completion

The *parties* must complete by the date for completion and, if they do not, a *party* can serve a notice to complete if that *party* is otherwise entitled to do so.

16 Completion

• Vendor

- 16.1 *Normally*, on completion the vendor must cause the legal title to the *property* (being the estate disclosed in this contract) to pass to the purchaser free of any charge, mortgage or other interest, subject to any necessary registration.
- 16.2 The legal title to the *property* does not pass before completion.
- 16.3 If the vendor gives the purchaser a document (other than the transfer) that needs to be lodged for registration, the vendor must pay the lodgment fee to the purchaser.
- 16.4 If a *party* serves a land tax certificate showing a charge on any of the land, by completion the vendor must do all things and pay all money required so that the charge is no longer effective against the land.

• Purchaser

- 16.5 On completion the purchaser must pay to the vendor –
- 16.5.1 the price less any –
- deposit paid;
 - *FRCGW remittance* payable;
 - *GSTRW payment*; and
 - amount payable by the vendor to the purchaser under this contract; and
- 16.5.2 any other amount payable by the purchaser under this contract.
- 16.6 If any of the deposit is not covered by a *deposit-bond*, at least 1 *business day* before the date for completion the purchaser must give the vendor an order signed by the purchaser authorising the *depositholder* to account to the vendor for the deposit, to be held by the vendor in escrow until completion.
- 16.7 On completion the deposit belongs to the vendor.

17 Possession

- 17.1 *Normally*, the vendor must give the purchaser vacant possession of the *property* on completion.
- 17.2 The vendor does not have to give vacant possession if –
- 17.2.1 this contract says that the sale is subject to existing tenancies; and
- 17.2.2 the contract discloses the provisions of the tenancy (for example, by attaching a copy of the lease and any relevant memorandum or variation).
- 17.3 *Normally*, the purchaser can claim compensation (before or after completion) or *rescind* if any of the land is affected by a protected tenancy (a tenancy affected by Schedule 2, Part 7 of the Residential Tenancies Act 2010).

18 Possession before completion

- 18.1 This clause applies only if the vendor gives the purchaser possession of the *property* before completion.
- 18.2 The purchaser must not before completion –
- 18.2.1 let or part with possession of any of the *property*;
 - 18.2.2 make any change or structural alteration or addition to the *property*; or
 - 18.2.3 contravene any agreement between the *parties* or any direction, document, *legislation*, notice or order affecting the *property*.
- 18.3 The purchaser must until completion –
- 18.3.1 keep the *property* in good condition and repair having regard to its condition at the giving of possession; and
 - 18.3.2 allow the vendor or the vendor's authorised representative to enter and inspect it at all reasonable times.
- 18.4 The risk as to damage to the *property* passes to the purchaser immediately after the purchaser enters into possession.
- 18.5 If the purchaser does not comply with this clause, then without affecting any other right of the vendor –
- 18.5.1 the vendor can before completion, without notice, remedy the non-compliance; and
 - 18.5.2 if the vendor pays the expense of doing this, the purchaser must pay it to the vendor with interest at the rate prescribed under s101 Civil Procedure Act 2005.
- 18.6 If this contract is *rescinded* or *terminated* the purchaser must immediately vacate the *property*.
- 18.7 If the *parties* or their *solicitors* on their behalf do not agree in writing to a fee or rent, none is payable.

19 Rescission of contract

- 19.1 If this contract expressly gives a *party* a right to *rescind*, the *party* can exercise the right –
- 19.1.1 only by *serving* a notice before completion; and
 - 19.1.2 in spite of any making of a claim or *requisition*, any attempt to satisfy a claim or *requisition*, any arbitration, litigation, mediation or negotiation or any giving or taking of possession.
- 19.2 *Normally*, if a *party* exercises a right to *rescind* expressly given by this contract or any *legislation* –
- 19.2.1 the deposit and any other money paid by the purchaser under this contract must be refunded;
 - 19.2.2 a *party* can claim for a reasonable adjustment if the purchaser has been in possession;
 - 19.2.3 a *party* can claim for damages, costs or expenses arising out of a breach of this contract; and
 - 19.2.4 a *party* will not otherwise be liable to pay the other *party* any damages, costs or expenses.

20 Miscellaneous

- 20.1 The *parties* acknowledge that anything stated in this contract to be attached was attached to this contract by the vendor before the purchaser signed it and is part of this contract.
- 20.2 Anything attached to this contract is part of this contract.
- 20.3 An area, bearing or dimension in this contract is only approximate.
- 20.4 If a *party* consists of 2 or more persons, this contract benefits and binds them separately and together.
- 20.5 A *party's solicitor* can receive any amount payable to the *party* under this contract or direct in writing that it is to be paid to another person.
- 20.6 A document under or relating to this contract is –
- 20.6.1 signed by a *party* if it is signed by the *party* or the *party's solicitor* (apart from a direction under clause 4.8 or clause 30.4);
 - 20.6.2 *served* if it is *served* by the *party* or the *party's solicitor*;
 - 20.6.3 *served* if it is *served* on the *party's solicitor*, even if the *party* has died or any of them has died;
 - 20.6.4 *served* if it is *served* in any manner provided in s170 of the Conveyancing Act 1919;
 - 20.6.5 *served* if it is sent by email or fax to the *party's solicitor*, unless in either case it is not received;
 - 20.6.6 *served* on a person if it (or a copy of it) comes into the possession of the person;
 - 20.6.7 *served* at the earliest time it is *served*, if it is *served* more than once; and
 - 20.6.8 *served* if it is provided to or by the *party's solicitor* or an *authorised Subscriber* by means of an *Electronic Workspace* created under clause 4. However, this does not apply to a notice making an obligation essential, or a notice of *rescission* or *termination*.
- 20.7 An obligation to pay an expense of another *party* of doing something is an obligation to pay –
- 20.7.1 if the *party* does the thing personally - the reasonable cost of getting someone else to do it; or
 - 20.7.2 if the *party* pays someone else to do the thing - the amount paid, to the extent it is reasonable.
- 20.8 Rights under clauses 4, 11, 13, 14, 17, 24, 30 and 31 continue after completion, whether or not other rights continue.
- 20.9 The vendor does not promise, represent or state that the purchaser has any cooling off rights.
- 20.10 The vendor does not promise, represent or state that any attached survey report is accurate or current.
- 20.11 A reference to any *legislation* (including any percentage or rate specified in *legislation*) is also a reference to any corresponding later *legislation*.
- 20.12 Each *party* must do whatever is necessary after completion to carry out the *party's* obligations under this contract.
- 20.13 Neither taking possession nor *serving* a transfer of itself implies acceptance of the *property* or the title.

- 20.14 The details and information provided in this contract (for example, on pages 1 - 4) are, to the extent of each *party's* knowledge, true, and are part of this contract.
- 20.15 Where this contract provides for choices, a choice in BLOCK CAPITALS applies unless a different choice is marked.
- 20.16 Each *party* consents to –
- 20.16.1 any *party* signing this contract electronically; and
 - 20.16.2 the making of this contract by the exchange of counterparts delivered by email, or by such other electronic means as may be agreed in writing by the *parties*.
- 20.17 Each *party* agrees that electronic signing by a *party* identifies that *party* and indicates that *party's* intention to be bound by this contract.

21 Time limits in these provisions

- 21.1 If the time for something to be done or to happen is not stated in these provisions, it is a reasonable time.
- 21.2 If there are conflicting times for something to be done or to happen, the latest of those times applies.
- 21.3 The time for one thing to be done or to happen does not extend the time for another thing to be done or to happen.
- 21.4 If the time for something to be done or to happen is the 29th, 30th or 31st day of a month, and the day does not exist, the time is instead the last day of the month.
- 21.5 If the time for something to be done or to happen is a day that is not a *business day*, the time is extended to the next *business day*, except in the case of clauses 2 and 3.2.
- 21.6 *Normally*, the time by which something must be done is fixed but not essential.

22 Foreign Acquisitions and Takeovers Act 1975

- 22.1 The purchaser promises that the Commonwealth Treasurer cannot prohibit and has not prohibited the transfer under the Foreign Acquisitions and Takeovers Act 1975.
- 22.2 This promise is essential and a breach of it entitles the vendor to *terminate*.

23 Strata or community title

• Definitions and modifications

- 23.1 This clause applies only if the land (or part of it) is a lot in a strata, neighbourhood, precinct or community scheme (or on completion is to be a lot in a scheme of that kind).
- 23.2 In this contract –
- 23.2.1 'change', in relation to a scheme, means –
 - a registered or registrable change from by-laws set out in this contract;
 - a change from a development or management contract or statement set out in this contract; or
 - a change in the boundaries of common property;
 - 23.2.2 'common property' includes association property for the scheme or any higher scheme;
 - 23.2.3 'contribution' includes an amount payable under a by-law;
 - 23.2.4 'information certificate' includes a certificate under s184 Strata Schemes Management Act 2015 and s171 Community Land Management Act 2021;
 - 23.2.5 'interest notice' includes a strata interest notice under s22 Strata Schemes Management Act 2015 and an association interest notice under s20 Community Land Management Act 2021;
 - 23.2.6 'normal expenses', in relation to an owners corporation for a scheme, means normal operating expenses usually payable from the administrative fund of an owners corporation for a scheme of the same kind;
 - 23.2.7 'owners corporation' means the owners corporation or the association for the scheme or any higher scheme;
 - 23.2.8 'the *property*' includes any interest in common property for the scheme associated with the lot; and
 - 23.2.9 'special expenses', in relation to an owners corporation, means its actual, contingent or expected expenses, except to the extent they are –
 - normal expenses;
 - due to fair wear and tear;
 - disclosed in this contract; or
 - covered by moneys held in the capital works fund.
- 23.3 Clauses 11, 14.8 and 18.4 do not apply to an obligation of the owners corporation, or to property insurable by it.
- 23.4 Clauses 14.4.2 and 14.6 apply but on a unit entitlement basis instead of an area basis.
- ### • Adjustments and liability for expenses
- 23.5 The *parties* must adjust under clause 14.1 –
- 23.5.1 a regular periodic contribution;
 - 23.5.2 a contribution which is not a regular periodic contribution but is disclosed in this contract; and
 - 23.5.3 on a unit entitlement basis, any amount paid by the vendor for a normal expense of the owners corporation to the extent the owners corporation has not paid the amount to the vendor.

- 23.6 If a contribution is not a regular periodic contribution and is not disclosed in this contract –
- 23.6.1 the vendor is liable for it if it was determined on or before the contract date, even if it is payable by instalments; and
- 23.6.2 the purchaser is liable for all contributions determined after the contract date.
- 23.7 The vendor must pay or allow to the purchaser on completion the amount of any unpaid contributions for which the vendor is liable under clause 23.6.1.
- 23.8 *Normally*, the purchaser cannot make a claim or *requisition* or *rescind* or *terminate* in respect of –
- 23.8.1 an existing or future actual, contingent or expected expense of the owners corporation;
- 23.8.2 a proportional unit entitlement of the lot or a relevant lot or former lot, apart from a claim under clause 6; or
- 23.8.3 a past or future change in the scheme or a higher scheme.
- 23.9 However, the purchaser can *rescind* if –
- 23.9.1 the special expenses of the owners corporation at the later of the contract date and the creation of the owners corporation when calculated on a unit entitlement basis (and, if more than one lot or a higher scheme is involved, added together), less any contribution paid by the vendor, are more than 1% of the price;
- 23.9.2 in the case of the lot or a relevant lot or former lot in a higher scheme, a proportional unit entitlement for the lot is disclosed in this contract but the lot has a different proportional unit entitlement at the contract date or at any time before completion;
- 23.9.3 a change before the contract date or before completion in the scheme or a higher scheme materially prejudices the purchaser and is not disclosed in this contract; or
- 23.9.4 a resolution is passed by the owners corporation before the contract date or before completion to give to the owners in the scheme for their consideration a strata renewal plan that has not lapsed at the contract date and there is not attached to this contract a strata renewal proposal or the strata renewal plan.
- **Notices, certificates and inspections**
- 23.10 Before completion, the purchaser must *serve* a copy of an interest notice addressed to the owners corporation and signed by the purchaser.
- 23.11 After completion, the purchaser must insert the date of completion in the interest notice and send it to the owners corporation.
- 23.12 The vendor can complete and send the interest notice as agent for the purchaser.
- 23.13 The vendor must *serve* at least 7 days before the date for completion, an information certificate for the lot, the scheme or any higher scheme which relates to a period in which the date for completion falls.
- 23.14 The purchaser does not have to complete earlier than 7 days after *service* of the information certificate and clause 21.3 does not apply to this provision. On completion the purchaser must pay the vendor the prescribed fee for the information certificate.
- 23.15 The vendor authorises the purchaser to apply for the purchaser's own information certificate.
- 23.16 The vendor authorises the purchaser to apply for and make an inspection of any record or other document in the custody or control of the owners corporation or relating to the scheme or any higher scheme.
- **Meetings of the owners corporation**
- 23.17 If a general meeting of the owners corporation is convened before completion –
- 23.17.1 if the vendor receives notice of it, the vendor must immediately notify the purchaser of it; and
- 23.17.2 after the expiry of any cooling off period, the purchaser can require the vendor to appoint the purchaser (or the purchaser's nominee) to exercise any voting rights of the vendor in respect of the lot at the meeting.

24 Tenancies

- 24.1 If a tenant has not made a payment for a period preceding or current at the *adjustment date* –
- 24.1.1 for the purposes of clause 14.2, the amount is to be treated as if it were paid; and
- 24.1.2 the purchaser assigns the debt to the vendor on completion and will if required give a further assignment at the vendor's expense.
- 24.2 If a tenant has paid in advance of the *adjustment date* any periodic payment in addition to rent, it must be adjusted as if it were rent for the period to which it relates.
- 24.3 If the *property* is to be subject to a tenancy on completion or is subject to a tenancy on completion –
- 24.3.1 the vendor authorises the purchaser to have any accounting records relating to the tenancy inspected and audited and to have any other document relating to the tenancy inspected;
- 24.3.2 the vendor must *serve* any information about the tenancy reasonably requested by the purchaser before or after completion; and
- 24.3.3 *normally*, the purchaser can claim compensation (before or after completion) if –
- a disclosure statement required by the Retail Leases Act 1994 was not given when required;
 - such a statement contained information that was materially false or misleading;
 - a provision of the lease is not enforceable because of a non-disclosure in such a statement; or
 - the lease was entered into in contravention of the Retail Leases Act 1994.

- 24.4 If the *property* is subject to a tenancy on completion –
- 24.4.1 the vendor must allow or transfer –
- any remaining bond money or any other security against the tenant's default (to the extent the security is transferable);
 - any money in a fund established under the lease for a purpose and compensation for any money in the fund or interest earned by the fund that has been applied for any other purpose; and
 - any money paid by the tenant for a purpose that has not been applied for that purpose and compensation for any of the money that has been applied for any other purpose;
- 24.4.2 if the security is not transferable, each *party* must do everything reasonable to cause a replacement security to issue for the benefit of the purchaser and the vendor must hold the original security on trust for the benefit of the purchaser until the replacement security issues;
- 24.4.3 the vendor must give to the purchaser –
- at least 2 *business days* before the date for completion, a proper notice of the transfer (an attornment notice) addressed to the tenant, to be held by the purchaser in escrow until completion;
 - any certificate given under the Retail Leases Act 1994 in relation to the tenancy;
 - a copy of any disclosure statement given under the Retail Leases Act 1994;
 - a copy of any document served on the tenant under the lease and written details of its service, if the document concerns the rights of the landlord or the tenant after completion; and
 - any document served by the tenant under the lease and written details of its service, if the document concerns the rights of the landlord or the tenant after completion;
- 24.4.4 the vendor must comply with any obligation to the tenant under the lease, to the extent it is to be complied with by completion; and
- 24.4.5 the purchaser must comply with any obligation to the tenant under the lease, to the extent that the obligation is disclosed in this contract and is to be complied with after completion.
- 25 Qualified title, limited title and old system title**
- 25.1 This clause applies only if the land (or part of it) –
- 25.1.1 is under qualified, limited or old system title; or
- 25.1.2 on completion is to be under one of those titles.
- 25.2 The vendor must *serve* a proper abstract of title *within 7 days* after the contract date.
- 25.3 If an abstract of title or part of an abstract of title is attached to this contract or has been lent by the vendor to the purchaser before the contract date, the abstract or part is *served* on the contract date.
- 25.4 An abstract of title can be or include a list of documents, events and facts arranged (apart from a will or codicil) in date order, if the list in respect of each document –
- 25.4.1 shows its date, general nature, names of parties and any registration number; and
- 25.4.2 has attached a legible photocopy of it or of an official or registration copy of it.
- 25.5 An abstract of title –
- 25.5.1 must start with a good root of title (if the good root of title must be at least 30 years old, this means 30 years old at the contract date);
- 25.5.2 in the case of a leasehold interest, must include an abstract of the lease and any higher lease;
- 25.5.3 *normally*, need not include a Crown grant; and
- 25.5.4 need not include anything evidenced by the Register kept under the Real Property Act 1900.
- 25.6 In the case of land under old system title –
- 25.6.1 in this contract 'transfer' means conveyance;
- 25.6.2 the purchaser does not have to *serve* the transfer until after the vendor has *served* a proper abstract of title; and
- 25.6.3 each vendor must give proper covenants for title as regards that vendor's interest.
- 25.7 In the case of land under limited title but not under qualified title –
- 25.7.1 *normally*, the abstract of title need not include any document which does not show the location, area or dimensions of the land (for example, by including a metes and bounds description or a plan of the land);
- 25.7.2 clause 25.7.1 does not apply to a document which is the good root of title; and
- 25.7.3 the vendor does not have to provide an abstract if this contract contains a delimitation plan (whether in registrable form or not).
- 25.8 On completion the vendor must give the purchaser any *document of title* that relates only to the *property*.
- 25.9 If on completion the vendor has possession or control of a *document of title* that relates also to other property, the vendor must produce it as and where necessary.
- 25.10 The vendor must give a proper covenant to produce where relevant.
- 25.11 The vendor does not have to produce or covenant to produce a document that is not in the possession of the vendor or a mortgagee.
- 25.12 If the vendor is unable to produce an original document in the chain of title, the purchaser will accept a photocopy from the *Land Registry* of the registration copy of that document.

26 Crown purchase money

- 26.1 This clause applies only if purchase money is payable to the Crown, whether or not due for payment.
 26.2 The vendor is liable for the money, except to the extent this contract says the purchaser is liable for it.
 26.3 To the extent the vendor is liable for it, the vendor is liable for any interest until completion.
 26.4 To the extent the purchaser is liable for it, the *parties* must adjust any interest under clause 14.

27 Consent to transfer

- 27.1 This clause applies only if the land (or part of it) cannot be transferred without consent under *legislation* or a *planning agreement*.
 27.2 The purchaser must properly complete and then *serve* the purchaser's part of an application for consent to transfer of the land (or part of it) *within* 7 days after the contract date.
 27.3 The vendor must apply for consent *within* 7 days after *service* of the purchaser's part.
 27.4 If consent is refused, either *party* can *rescind*.
 27.5 If consent is given subject to one or more conditions that will substantially disadvantage a *party*, then that *party* can *rescind within* 7 days after receipt by or *service* upon the *party* of written notice of the conditions.
 27.6 If consent is not given or refused –
 27.6.1 *within* 42 days after the purchaser *serves* the purchaser's part of the application, the purchaser can *rescind*; or
 27.6.2 *within* 30 days after the application is made, either *party* can *rescind*.
 27.7 Each period in clause 27.6 becomes 90 days if the land (or part of it) is –
 27.7.1 under a *planning agreement*; or
 27.7.2 in the Western Division.
 27.8 If the land (or part of it) is described as a lot in an unregistered plan, each time in clause 27.6 becomes the later of the time and 35 days after creation of a separate folio for the lot.
 27.9 The date for completion becomes the later of the date for completion and 14 days after *service* of the notice granting consent to transfer.

28 Unregistered plan

- 28.1 This clause applies only if some of the land is described as a lot in an unregistered plan.
 28.2 The vendor must do everything reasonable to have the plan registered *within* 6 months after the contract date, with or without any minor alteration to the plan or any document to be lodged with the plan validly required or made under *legislation*.
 28.3 If the plan is not registered *within* that time and in that manner –
 28.3.1 the purchaser can *rescind*; and
 28.3.2 the vendor can *rescind*, but only if the vendor has complied with clause 28.2 and with any *legislation* governing the rescission.
 28.4 Either *party* can *serve* notice of the registration of the plan and every relevant lot and plan number.
 28.5 The date for completion becomes the later of the date for completion and 21 days after *service* of the notice.
 28.6 Clauses 28.2 and 28.3 apply to another plan that is to be registered before the plan is registered.

29 Conditional contract

- 29.1 This clause applies only if a provision says this contract or completion is conditional on an event.
 29.2 If the time for the event to happen is not stated, the time is 42 days after the contract date.
 29.3 If this contract says the provision is for the benefit of a *party*, then it benefits only that *party*.
 29.4 If anything is necessary to make the event happen, each *party* must do whatever is reasonably necessary to cause the event to happen.
 29.5 A *party* can *rescind* under this clause only if the *party* has substantially complied with clause 29.4.
 29.6 If the event involves an approval and the approval is given subject to a condition that will substantially disadvantage a *party* who has the benefit of the provision, the *party* can *rescind within* 7 days after either *party* *serves* notice of the condition.
 29.7 If the *parties* can lawfully complete without the event happening –
 29.7.1 if the event does not happen *within* the time for it to happen, a *party* who has the benefit of the provision can *rescind within* 7 days after the end of that time;
 29.7.2 if the event involves an approval and an application for the approval is refused, a *party* who has the benefit of the provision can *rescind within* 7 days after either *party* *serves* notice of the refusal; and
 29.7.3 the date for completion becomes the later of the date for completion and 21 days after the earliest of –
 • either *party* *serving* notice of the event happening;
 • every *party* who has the benefit of the provision *serving* notice waiving the provision; or
 • the end of the time for the event to happen.

- 29.8 If the *parties* cannot lawfully complete without the event happening –
- 29.8.1 if the event does not happen *within* the time for it to happen, either *party* can *rescind*;
- 29.8.2 if the event involves an approval and an application for the approval is refused, either *party* can *rescind*;
- 29.8.3 the date for completion becomes the later of the date for completion and 21 days after either *party* serves notice of the event happening.
- 29.9 A *party* cannot *rescind* under clauses 29.7 or 29.8 after the event happens.

30 Manual transaction

- 30.1 This clause applies if this transaction is to be conducted as a *manual transaction*.
- **Transfer**
- 30.2 *Normally*, the purchaser must *serve* the transfer at least 7 days before the date for completion.
- 30.3 If any information needed for the transfer is not disclosed in this contract, the vendor must *serve* it.
- 30.4 If the purchaser *serves* a transfer and the transferee is not the purchaser, the purchaser must give the vendor a direction signed by the purchaser personally for that transfer.
- 30.5 The vendor can require the purchaser to include a covenant or easement in the transfer only if this contract contains the wording of the proposed covenant or easement, and a description of the land burdened and benefited.
- **Place for completion**
- 30.6 *Normally*, the *parties* must complete at the completion address, which is –
- 30.6.1 if a special completion address is stated in this contract - that address; or
- 30.6.2 if none is stated, but a first mortgagee is disclosed in this contract and the mortgagee would usually discharge the mortgage at a particular place - that place; or
- 30.6.3 in any other case - the vendor's *solicitor's* address stated in this contract.
- 30.7 The vendor by reasonable notice can require completion at another place, if it is in NSW, but the vendor must pay the purchaser's additional expenses, including any agency or mortgagee fee.
- 30.8 If the purchaser requests completion at a place that is not the completion address, and the vendor agrees, the purchaser must pay the vendor's additional expenses, including any agency or mortgagee fee.
- **Payments on completion**
- 30.9 On completion the purchaser must pay to the vendor the amounts referred to in clauses 16.5.1 and 16.5.2, by cash (up to \$2,000) or *settlement cheque*.
- 30.10 *Normally*, the vendor can direct the purchaser to produce a *settlement cheque* on completion to pay an amount adjustable under this contract and if so –
- 30.10.1 the amount is to be treated as if it were paid; and
- 30.10.2 the *cheque* must be forwarded to the payee immediately after completion (by the purchaser if the *cheque* relates only to the *property* or by the vendor in any other case).
- 30.11 If the vendor requires more than 5 *settlement cheques*, the vendor must pay \$10 for each extra *cheque*.
- 30.12 If the purchaser must make a *GSTRW payment* the purchaser must –
- 30.12.1 produce on completion a *settlement cheque* for the *GSTRW payment* payable to the Deputy Commissioner of Taxation;
- 30.12.2 forward the *settlement cheque* to the payee immediately after completion; and
- 30.12.3 serve evidence of receipt of payment of the *GSTRW payment* and a copy of the settlement date confirmation form submitted to the Australian Taxation Office.
- 30.13 If the purchaser must pay an *FRCGW remittance*, the purchaser must –
- 30.13.1 produce on completion a *settlement cheque* for the *FRCGW remittance* payable to the Deputy Commissioner of Taxation;
- 30.13.2 forward the *settlement cheque* to the payee immediately after completion; and
- 30.13.3 serve evidence of receipt of payment of the *FRCGW remittance*.

31 Foreign Resident Capital Gains Withholding

- 31.1 This clause applies only if –
- 31.1.1 the sale is not an excluded transaction within the meaning of s14-215 of Schedule 1 to the *TA Act*; and
- 31.1.2 a *clearance certificate* in respect of every vendor is not attached to this contract.
- 31.2 If the vendor *serves* any *clearance certificate* or *variation*, the purchaser does not have to complete earlier than 5 *business days* after that *service* and clause 21.3 does not apply to this provision.
- 31.3 The purchaser must at least 2 *business days* before the date for completion, *serve* evidence of submission of a purchaser payment notification to the Australian Taxation Office by the purchaser or, if a direction under either clause 4.8 or clause 30.4 has been given, by the transferee named in the transfer the subject of that direction.
- 31.4 The vendor cannot refuse to complete if the purchaser complies with clause 31.3 and, as applicable, clauses 4.10 or 30.13.
- 31.5 If the vendor *serves* in respect of every vendor either a *clearance certificate* or a *variation* to 0.00 percent, clauses 31.3 and 31.4 do not apply.

32 Residential off the plan contract

- 32.1 This clause applies if this contract is an off the plan contract within the meaning of Division 10 of Part 4 of the Conveyancing Act 1919 (the Division).
- 32.2 No provision of this contract has the effect of excluding, modifying or restricting the operation of the Division.
- 32.3 If the purchaser makes a claim for compensation under the terms prescribed by sections 4 to 6 of Schedule 3 to the Conveyancing (Sale of Land) Regulation 2022 –
- 32.3.1 the purchaser cannot make a claim under this contract about the same subject matter, including a claim under clauses 6 or 7; and
- 32.3.2 the claim for compensation is not a claim under this contract.

28 HALEWOOD CLOSE JEWELLS NSW NSW 2260

Addition Provisions

These are the special conditions to the contract for the sale of land

BETWEEN

[REDACTED]

And

1. Notice to complete

In the event of either party failing to complete this contract within the time specified herein, then the other shall be entitled at any time thereafter to serve a notice to complete, requiring the other to complete within 14 days from the date of service of the notice, and this time period is considered reasonable by both parties. For the purpose of this contract, such notice to complete shall be deemed both at law and in equity sufficient to make time of the essence of this contract. If the vendor issues a notice to complete, the purchaser shall allow the vendor at settlement an amount of \$385.00. The payment of such monies is an essential term of this contract.

2. Death or incapacity

Notwithstanding any rule of law or equity to the contrary, should either party, or if more than one any one of them, prior to completion die or become mentally ill, as defined in the Mental Health Act, or become bankrupt, or if a company go into liquidation, then either party may rescind this contract by notice in writing forwarded to the other party and thereupon this contract shall be at an end and the provisions of clause 19 hereof shall apply.

3. Purchaser acknowledgements

The Purchaser acknowledges that they are purchasing the property:

- (a) Subject to all defects latent and patent;
- (b) Subject to any infestations or dilapidations;
- (c) Subject to all existing water, sewerage, drainage and plumbing services and connections passing through or over the property;

- (d) Subject to all telephone or electricity lines whether the property of any Local Authority or third party or any posts, fittings or fixtures therefore erected on or passing over or through the property or to any easements in respect thereof or the absence of any such easements.
- (e) Subject to any non-compliance, that is disclosed herein, with the Local Government Act or any Ordinance under the Act in respect of any building, improvement or fixture on the land.
- (f) Subject to any encroachments by or upon the property.
- (g) Subject to any asbestos in the improvements to the property whether disclosed by the vendor or not.

The Purchaser agrees not to seek, terminate rescind or make any objection requisition or claim for compensation arising out of any of the matters covered by this clause.

4. The property, together with any improvements thereon, is sold in its present state of condition and repair. The Purchaser confirms and acknowledges that they buy the property as is and are not relying on any warranties or representations made to the Purchaser by the Vendor or on behalf of the Vendor which is not contained in this Contract. The Purchaser shall not make any requisition, objection or claim thereto upon the Vendor to carry out any repairs to the said property, or to any furnishings and chattels, assume any liability towards, or payment of any monies relative to a work order or decision of any statutory authority, Owners Corporation or Local Council made after the date hereof nor effect any treatment for pest infestation.
5. The Purchaser must satisfy themselves as to the effect on the property of any environmental planning scheme or other statutory or other requirement. The Vendor gives no warranty as to the conditions relating to the use of the property by the purchaser or any other party. The Purchaser must satisfy themselves as to the use of the property and all consents required for such use for the purchaser's purposes. The Purchaser may not delay settlement

nor make any requisition, objection or claim for compensation nor have any right of rescission or termination in relation to these matters.

6. Late completion

In the event that completion is not effected on the nominated day for settlement, or if the vendor cannot settle on that day then the third day after written notice from the vendor that the vendor is able to settle, then the purchaser shall pay to the vendor interest on the balance of the purchase price at the rate of 10% per annum from the date nominated for completion until and including the actual day of completion.

7. Agent

The purchaser warrants that they were not introduced to the vendor or the property by or through the medium of any real estate agent or any employee of any real estate agent or any person having any connection with a real estate agent who may be entitled to claim commission as a result of this sale other than the vendors agent, if any, referred to in this contract, and the purchaser agrees that they will at all times indemnify and keep indemnified the vendor from and against any claim whatsoever for commission, which may be made by any real estate agent or other person arising out of or in connection with the purchasers breach of this warranty, and it is hereby agreed and declared that this clause shall not merge in the transfer upon completion, or be extinguished by completion of this contract, and shall continue in full force, and effect, notwithstanding completion.

8. Release of deposit for payment of a deposit and stamp duty

The purchasers agree and acknowledge that by their execution of this contract they irrevocably authorise the vendor's agent to release to the vendors such part of the deposit moneys as the vendors shall require to use for the purpose of a deposit and/or stamp duty on any piece of real estate that the vendors negotiate to purchase between the date hereof and the date of settlement hereof.

9. Cancelled or Delayed Settlement

In the event settlement is delayed or cancelled by the Purchaser or their mortgagee and settlement is cancelled within 24 hours of the scheduled time for settlement or is rescheduled for another time on the same day or following day at no fault of the Vendor, then the Purchaser shall pay all necessary costs and charges to have settlement re-scheduled in the sum of \$145.00 inclusive of GST on settlement. These costs shall cover the additional expenses incurred by the Vendor as a consequence for the delay or cancellation by the Purchaser.

10. Requisitions on title

For the purpose of clause 5.1 and 5.2 the Vendor is obliged only to reply to the requisitions on title annexed to this contract.

- 11.** Notwithstanding any provision in this Contract for Sale, in the event that the title is Limited Title but not Qualified Title, the Vendor shall be under no obligation to provide to the Purchaser any Abstract of Title or Old System Document in relation to the subject property.

12. Electronic Settlement

- (a) The parties agree to settle this sale electronically in accordance and compliance with the Electronic Conveyancing National Law.
- (b) The provisions of this contract continue to apply as modified by the electronic settlement procedures unless for any reason a party notifies the other in writing that settlement can no longer be conducted electronically at which time the matter will proceed as a paper settlement. In this event any disbursements incurred will be shared equally by the parties and adjusted at settlement but each party shall pay their own costs.
- (c) Within 7 days of exchange the vendor will open and populate the electronic workspace, including the date and time of settlement and invite the purchaser and any discharging mortgagee to join, failing which the purchaser may do so.

- (d) Within 7 days of receipt of the invitation the purchaser must join and create an electronic transfer and invite any incoming mortgagee to join.
- (e) Settlement takes place when the financial settlement takes place.
- (f) Anything that cannot be delivered electronically must be given to the relevant party immediately following settlement.
- (g) If time is of the essence of the transaction and settlement fails to proceed due to a system failure then neither party will be in default. If electronic settlement cannot be re-established the next working day the parties must settle in the usual non-electronic manner as soon as possible but no later than 3 working days after the initial electronic failure unless otherwise agreed.
- (h) Any notice served on a party in the electronic workspace must also be served in accordance with the condition of this contract relating to service of notices.

13. The purchaser acknowledges that the Sewer Service Diagram forming part of this contract is the most up-to-date Diagram available from Hunter Water Corporation. The Purchaser shall make no requisition objection or claim for compensation with respect to the Sewer Service Diagram.

14. Maintenance of Property before settlement

The Purchaser cannot make any claim, requisition, objections nor delay completion if at completion the Vendor has:

- (i) not cut the grass or maintained the lawn or other plants;
- (ii) left any items, rubbish or refuse on the property which do not hinder the full use and enjoyment of the property.

This is an essential term of the contract.

15. The parties agree to adjust all usual outgoings and all amounts under the contract on settlement, however, if any amount, including but not limited to, balance settlement monies, deposit, rates, is incorrectly calculated, overlooked or an error is made in the calculations or payments, the parties

agree and warrant to correct such error to reimburse each other accordingly after settlement. This clause shall not merge on completion.

- 16.** The Purchaser's representative must prepare and serve the proposed settlement sheet with supporting certificates to the Vendor's representative no later than five (5) business days prior to the settlement date. If the proposed settlement sheet is provided less than five (5) business days prior to completion, the Purchaser will allow the sum of \$150.00 on settlement to cover the Vendor's representative costs for late preparation of settlement adjustment sheet.

17. Deposit by Instalments

In the event the Vendor has agreed to allow the purchaser to pay the deposit by instalments, the following applies;

The purchaser acknowledges that the Vendor is entitled to require payment of the full deposit equal to 10% of the purchase price.

The deposit will be paid as per the following;

- 0.25% to be paid on exchange.
- 9.75% to be paid in the expiry of the cooling off period.

18. Tenant

The parties acknowledge that if the property is tenanted and the vendor has agreed to vacant possession, completion is conditional upon vacant possession being provided. It is agreed that completion will take place on the later of:

- a) The completion date noted on the front page of the contract;
- b) Three working days after the vendor provides notice that the property is vacant and settlement can taken place.

The vendor agrees that the tenant will be given 30 days notice to vacate once the cooling off period has expired and contracts are binding. It is agreed that if vacant possession cannot be provided within three months from the contract date then either party can serve notice to rescind the contract and clause 19 shall apply.

19. Special Levies

In the event that the Property forms part of a Strata Plan, Precinct Plan or Community Scheme then the Vendor and the Purchaser agree that if there are or there have been special levies or contributions levied (which are not regular contributions), then the Vendor is only liable for it if it was determined on or before the Contract date and payment falls due on or before the Contract date, otherwise it is payable by the Purchaser if it was determined on or before the Contract date and the payment of the levy or any instalment of the levy is due and payable after the Contract date.

20. Hunter Water Corporation – Location of Internal Drainage Diagram

For the purposes of Scheduled 1 Conveyancing (Sale of Land) Regulation 2017, Hunter Water Corporation does not provide a plan showing the location of any internal sewer lines on the land from the point of connection to the authority's sewer main (including the point of connection).

21. Variable Completion Date

The parties agree that the settlement will occur the earlier of: -

- (a) 14 November 2025 from the date of this contract; or
- (b) 14 days after the Vendor gives notice in writing that the Vendor is ready to complete but not earlier than 42 days after the date of this contract.

REQUISITIONS ON TITLE

Property: 28 Halewood Close, Jewells NSW 2280

Vendor: [REDACTED]

The following requisitions do not cover matters that are normally covered by pre contract enquiries, the law and the contract.

A vendor who supplies a deliberately false answer to a requisition is liable in damages for deceit if the answer is intended to, and does, induce the purchaser to complete. This extends not only to the original replies, but to situations where the vendor is unaware of the error when delivering answers but discovers the error before settlement and fails to disclose the truth to the purchaser.

All properties

1. Are there any restrictions on the right of the registered proprietor to convey to the purchaser the property and inclusions free of encumbrances and with vacant possession?
2. Are there any encroachments by or upon the property?
3. Has the construction and use of the improvements erected on the property been approved by the responsible authorities and comply with their requirements?
4. Is the vendor aware of anything that affects the use of the property that is not immediately apparent to the purchaser on normal inspection?
5. Are there any advices, proposals, enquiries, notices, claims or disputes that might affect the property?

If strata/community title

1. Has the initial period expired?
2. Are there any proposed resolutions or proposed charges or levies not discoverable by inspection of the books of the owners corporation, the community, and precinct or neighbourhood associations?

If rural

1. Are there any notices from neighbours or any public authorities requiring compliance?
2. All agreements written, oral or by usage not disclosed in the contract relating to such matters as farming, grazing, share farming, agistment, sharing of plant and facilities, use of water, passage through the property should be disclosed and must be terminated, and plant and equipment not the subject of the sale removed from the property prior to completion.
3. Are there any give and take fences?
4. Are there any agreements with neighbours relating to fencing?
5. Are there any licences or agreements relating to pipelines, soil conservation or timber harvesting?

6. Has the vendor any water licence or rights under the Water Management Act 2000?
7. Are there any access roads or tracks to this property or to adjoining properties through this property that are not public roads?
8. Are there any enclosure permits that attach to the property?
9. Are there any notices or issues outstanding relating to stock diseases, chemical pollution or noxious weeds?
10. Are there any matters that specifically affect the property under legislation relating to Native Title, Aboriginal Land Rights, threatened species, native vegetation conservation or National Parks and Wildlife?
11. Is there any application to the Crown for purchase or conversion of a holding?
12. Is there any amount due to the Crown by way of rent or balance of purchase money on any part of the property?

If company title

1. Please provide evidence that the company has approved the sale of the shares to the purchaser which will be registered in the share register on presentation following settlement.
2. Have there been or are there any proposed changes to the constitution of the company that affect the right of occupation by the purchaser and the use and enjoyment of the hereditaments?
3. The financial records and books of the company will be inspected and must prove satisfactory and establish that the company is free of debt, that all levies on shareholders have been made and paid and that there is no action suit or proceeding by or against the company.
4. A copy of the constitution of the company must be provided together with copies of the minutes of the last general meeting and copies of any resolutions that might adversely affect the use and enjoyment of the property by the purchaser.



NEW SOUTH WALES LAND REGISTRY SERVICES - TITLE SEARCH

FOLIO: 294/245256

SEARCH DATE	TIME	EDITION NO	DATE
-----	----	-----	----
29/7/2025	2:34 PM	9	8/10/2024

LAND

LOT 294 IN DEPOSITED PLAN 245256
AT NORTH BELMONT
LOCAL GOVERNMENT AREA LAKE MACQUARIE
PARISH OF KAHIBAH COUNTY OF NORTHUMBERLAND
TITLE DIAGRAM DP245256

FIRST SCHEDULE

(T AU478218)

SECOND SCHEDULE (4 NOTIFICATIONS)

- 1 RESERVATIONS AND CONDITIONS IN THE CROWN GRANT(S)
- 2 A749227 LAND EXCLUDES MINERALS AND IS SUBJECT TO RIGHTS TO MINE
- 3 DP245256 RESTRICTION(S) ON THE USE OF LAND
- 4 AU478219 MORTGAGE TO BEYOND BANK AUSTRALIA LIMITED

NOTATIONS

UNREGISTERED DEALINGS: NIL

*** END OF SEARCH ***

chdavis

PRINTED ON 29/7/2025

Plan Form 2 - This form must NOT be used where it is intended to dedicate public roads or public reserves or create drainage reserves, easements, or restrictions as to user - See Form 3.

DP245256

WARNING. CREASING OR FOLDING WILL LEAD TO REJECTION.



D P 245256
Registered: 16/1/93
CA: N° SR 517 OF 16-5-1913

Title System: TORRENS
Purpose: SUBDIVISION

Ref. Map: PARISH
Lot Plan: D P 245177

PLAN OF SUBDIVISION OF PART
LOT 185 D.P. 245177

MEASUREMENTS ARE IN METRES
Scale: 1:800

Shire: LAKE MACQUARIE
Locality: NORTH BELMONT

Parish: KAHIBAH
County: NORTH HUMBERLAND

This is sheet 1 of my plan in 2 sheets
D.P. 245256

ROBERT LEONARD POWYS,
J. M. MONTGOMERY & POWYS, NEWCASTLE
of survey registered under the Surveyors Act, 1920, as
surveyors, hereby certify that the survey represented in this
plan, made and has been made, and is made, in accordance
with the provisions of the Surveyors Act, 1920, and the Survey
Practice Regulations, 1921, and was completed on 15th
MAY 1928.

Signature registered under Surveyors Act, 1920, as
Surveyors, hereby certify that the survey represented in this
plan, made and has been made, and is made, in accordance
with the provisions of the Surveyors Act, 1920, and the Survey
Practice Regulations, 1921, and was completed on 15th
MAY 1928.

Signature registered under Surveyors Act, 1920, as
Surveyors, hereby certify that the survey represented in this
plan, made and has been made, and is made, in accordance
with the provisions of the Surveyors Act, 1920, and the Survey
Practice Regulations, 1921, and was completed on 15th
MAY 1928.

Signature registered under Surveyors Act, 1920, as
Surveyors, hereby certify that the survey represented in this
plan, made and has been made, and is made, in accordance
with the provisions of the Surveyors Act, 1920, and the Survey
Practice Regulations, 1921, and was completed on 15th
MAY 1928.

Signature registered under Surveyors Act, 1920, as
Surveyors, hereby certify that the survey represented in this
plan, made and has been made, and is made, in accordance
with the provisions of the Surveyors Act, 1920, and the Survey
Practice Regulations, 1921, and was completed on 15th
MAY 1928.

Signature registered under Surveyors Act, 1920, as
Surveyors, hereby certify that the survey represented in this
plan, made and has been made, and is made, in accordance
with the provisions of the Surveyors Act, 1920, and the Survey
Practice Regulations, 1921, and was completed on 15th
MAY 1928.

Signature registered under Surveyors Act, 1920, as
Surveyors, hereby certify that the survey represented in this
plan, made and has been made, and is made, in accordance
with the provisions of the Surveyors Act, 1920, and the Survey
Practice Regulations, 1921, and was completed on 15th
MAY 1928.

Signature registered under Surveyors Act, 1920, as
Surveyors, hereby certify that the survey represented in this
plan, made and has been made, and is made, in accordance
with the provisions of the Surveyors Act, 1920, and the Survey
Practice Regulations, 1921, and was completed on 15th
MAY 1928.

Signature registered under Surveyors Act, 1920, as
Surveyors, hereby certify that the survey represented in this
plan, made and has been made, and is made, in accordance
with the provisions of the Surveyors Act, 1920, and the Survey
Practice Regulations, 1921, and was completed on 15th
MAY 1928.

Signature registered under Surveyors Act, 1920, as
Surveyors, hereby certify that the survey represented in this
plan, made and has been made, and is made, in accordance
with the provisions of the Surveyors Act, 1920, and the Survey
Practice Regulations, 1921, and was completed on 15th
MAY 1928.

Signature registered under Surveyors Act, 1920, as
Surveyors, hereby certify that the survey represented in this
plan, made and has been made, and is made, in accordance
with the provisions of the Surveyors Act, 1920, and the Survey
Practice Regulations, 1921, and was completed on 15th
MAY 1928.

Signature registered under Surveyors Act, 1920, as
Surveyors, hereby certify that the survey represented in this
plan, made and has been made, and is made, in accordance
with the provisions of the Surveyors Act, 1920, and the Survey
Practice Regulations, 1921, and was completed on 15th
MAY 1928.

Signature registered under Surveyors Act, 1920, as
Surveyors, hereby certify that the survey represented in this
plan, made and has been made, and is made, in accordance
with the provisions of the Surveyors Act, 1920, and the Survey
Practice Regulations, 1921, and was completed on 15th
MAY 1928.

Signature registered under Surveyors Act, 1920, as
Surveyors, hereby certify that the survey represented in this
plan, made and has been made, and is made, in accordance
with the provisions of the Surveyors Act, 1920, and the Survey
Practice Regulations, 1921, and was completed on 15th
MAY 1928.

Signature registered under Surveyors Act, 1920, as
Surveyors, hereby certify that the survey represented in this
plan, made and has been made, and is made, in accordance
with the provisions of the Surveyors Act, 1920, and the Survey
Practice Regulations, 1921, and was completed on 15th
MAY 1928.

1

I, Bruce Richard Davies, Registrar General for New South Wales, certify that this negative is a photograph made as a permanent record of a document in my custody this 28th day of August, 1977.

10 20 30 40 50 60 70 80 90 100 110 120 130 140 150 160 170 180 190 200 210 220 230 240 250 260 270 280 290 300 310 320 330 340 350 360 370 380 390 400 410 420 430 440 450 460 470 480 490 500 510 520 530 540 550 560 570 580 590 600 610 620 630 640 650 660 670 680 690 700 710 720 730 740 750 760 770 780 790 800 810 820 830 840 850 860 870 880 890 900 910 920 930 940 950 960 970 980 990 1000

N°	ARC.	CHORD	RADIUS
①	5-035	93° 34' 5.83	81.08
②	6-315	4° 28' 6.31	60.96
③	6-315	35° 02' 6.31	60.96
④	7	35° 32' 7	81.08
⑤	3	182° 34' 3	81.08
⑥	3-575	273° 11' 3-575	60.96

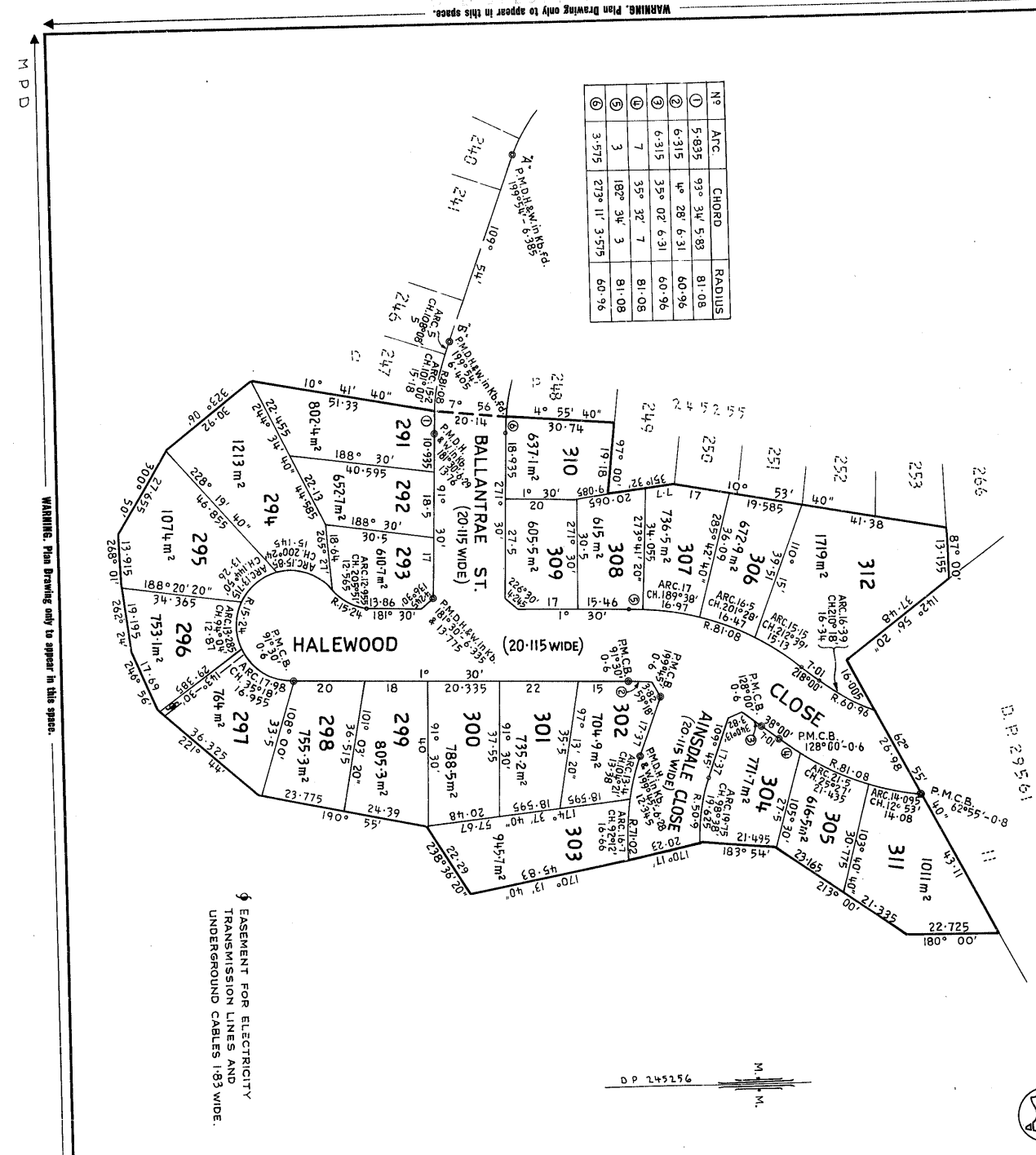

WARNING. Plan Drawing only to appear in this space.

PLAN FORM 3 To be used in conjunction with Plan Form 2

WARNING: CREASING OR FOLDING WILL LEAD TO REJECTION

DP245256

OFFICE USE ONLY

D P 245256

Registered 11.6.7.1973

This is sheet 2 of my plan in 2 sheets dated 1st MAY, 1973.

Robert J. Langley

Surveyor registered under Surveyors Act 1929.

This is sheet 2 of the plan of 2 sheets covered by my Certificate No. 5A377 of 18.7.73.

Shankar
Deputy Council Clerk

Signatures and seals only.

IT IS INTENDED TO DEDICATE TO THE PUBLIC BALLANTRAE STREET, HALEWOOD CLOSE AND AINSDALE CLOSE.

PURSUANT TO SECTION 88B OF THE CONVEYANCING ACT 1919 - 1964 IT IS INTENDED TO CREATE:

- * 1. EASEMENT FOR ELECTRICITY TRANSMISSION LINES AND UNDERGROUND CABLES 183WIDE.
- 2. RESTRICTIONS AS TO USER.

* INSTRUMENT FILED AS N371623

Reduction Ratio 1: 800

SURVEYORS REFERENCE 70/336/5

FOR SIGNATURES AND SEALS ONLY

THE COMMON SEAL OF HONOUR TOWN DEVELOPMENTS PTY. LIMITED WAS HERETOFORE KEPT BY AUTHORITY OF THE DIRECTOR, PREVIOUSLY GIVEN AND IN THE PRESENCE OF

Robert J. Langley
DIRECTOR



10	20	30	40	50	60	70	80	90	100	110	120	130	140	150	160	170	180	190	200	210	220	230	240	250	260	270	280	290	300	310	320
----	----	----	----	----	----	----	----	----	-----	-----	-----	-----	-----	-----	-----	-----	-----	-----	-----	-----	-----	-----	-----	-----	-----	-----	-----	-----	-----	-----	-----

I, Bruce Richard Davies, Registrar General for New South Wales, certify that this is a true and correct copy of the original instrument of which this document is a copy, as recorded in the Register of Deeds.

B. R. Davies

1

10	20	30	40	50	60	70 Table of mm	110	120	130	140
----	----	----	----	----	----	----------------	-----	-----	-----	-----

This negative is a photograph made as a permanent record of a document in the custody of the

30th May, 1990



AMENDMENTS AND/OR ADDITIONS MADE ON
PLAN IN THE LAND TITLES OFFICE

FORM 21

INSTRUMENT SETTING OUT TERMS OF EASEMENTS AND RESTRICTIONS AS TO USE
INTENDED TO BE CREATED PURSUANT TO SECTION 88 B OF THE CONVEYANCING
ACT, 1919

ACT, 1919

(Sheet 2 of 3 Sheets)

Plan P 245256

6
Subdivision of part of the land comprised
in Certificate of Title Volume 8155
Folio 231, Volume 9559 Folio 176, Volume
9476 Folio 148 and Volume ~~7744~~ 7525
Folio 222B, inclusive covered by Council
Clerk's Certificate No. S.R. 577.

Clerk's Certificate No. S.K. 311.

0793

2. Terms of Restrictions as to user secondly referred to in above-mentioned plan.

- (a) No building or buildings shall be erected on each lot burdened with external walls of flat asbestos or fibro cement sheeting or any other material of a similar nature.
- (b) No main building shall be erected on each lot burdened with an internal floor area of less than 1,000 square feet.
- (c) No more than one main building shall be erected on each lot burdened and such building shall not be used or permitted to be used other than as a private dwelling.
- (d) No building shall be erected on each lot burdened having a roof of asbestos cement or fibro cement or fibre glass or any other material of a similar nature.
- (e) No building shall be erected on each lot burdened having a roof of corrugated tin or iron or steel.
- (f) No building shall be erected on each lot burdened having a roof of aluminium or steel decking or any nature with a pitch greater than 3 degrees to the horizontal.
- (g) No fence shall be erected on each lot burdened closer to any street than the house building line as fixed by the Lake Macquarie Shire Council without the prior consent of Hooker Town Developments Pty. Limited provided that this clause shall cease to apply after the first day of July, 1978.
- (h) No paling fence shall be erected on each lot burdened and as to what constitutes a paling fence shall be determined by Hooker to whom constitutes a paling fence and its decision shall be final and Tom Developments Pty. Limited and its decision of each lot burdened provided binding on the registered proprietor of each lot burdened provided that a lapped and capped timber fence shall not, for the purpose of this clause, be deemed to be a paling fence.
- (i) No privy shall be erected on each lot burdened in a conspicuous place or position and if the same is visible from the road or other lots in the subdivision it shall be screened.
- (j) No main building shall be erected on each lot burdened unless the same shall be connected to the sewer.
- (k) No earth stone gravel or trees shall be removed or excavated from each lot burdened except where such removal or excavation is necessary for the erection of a building or structure or for the safety of the occupants or the prospective occupants thereof.
- (l) No trees shall be removed from each lot burdened without first obtaining the approval of the Lake Macquarie Shire Council.

This is Sheet 2 of a 3 Sheet instrument

Wm. Brewster.
C. B. Smith.

Instrument pursuant to Regulation 52D Conveyancing Act Regulations, 1961, Alld on the terms of easements and restrictions as to user created by registration of the within-mentioned Deposited Plan.

245256



4.10.7.1973

Woods - Rex City Council
Woods House
Angel Place
Ayching
Ayching

N 351623

lots 291-312



11-1-13

FORM 21

INSTRUMENT SETTING OUT TERMS OF EASEMENTS AND RESTRICTIONS AS TO USER
INTENDED TO BE CREATED PURSUANT TO SECTION 89B OF THE CONVEYANCING
ACT, 1919

(Sheet 1 of 3 Sheets)

PART 1

Plan: DP245256

Subdivision of part of the land comprised
in Certificates of Title Volume 8155
Folio 231, Volume 9559 Folio 176, Volume
9479 Folio 148 and Volume 7664 Folios 75
to 78 inclusive covered by Council
Clerk's Certificate No. S.R. 577.

Full name and address of
proprietor of the land:

Hooker Town Developments Pty. Limited,
Hooker House, Angel Place, Sydney.

1. Identity of easement
or restriction firstly
referred to in above-
mentioned plan:

Easement for electricity transmission
lines and underground cables 1.83 wide.

SCHEDULE OF LOTS, ETC. AFFECTED

Lots Burdened

Lots, name of Road, or Authority Benefited
297 The Shortland County Council

2. Identity of easement
or restriction secondly
referred to in above-
mentioned plan:

Restrictions as to user

SCHEDULE OF LOTS, ETC. AFFECTED

Lots Burdened

Each lot (except Lots
311 and 312)

Lots, name of Road, or Authority Benefited
Every other lot (except Lots 311 and
312)

PART 2

1. Terms of Easement for electricity transmission lines and underground
cables 1.83 wide.

Reserving to and in favour of the Shortland County Council for the
purpose of enabling the supply of electricity ~~as an easement~~
~~the easement shall be a full right and liberty:~~

(a) To lay and maintain cables and connections underground beneath
the surface of that part of the land delineated in the plan
and thereon referred to as "Easement for electricity trans-
mission lines and underground cables 1.83 wide".

(b) ~~No lay and maintenance of cables and connections underground beneath
the surface of that part of the land delineated in the plan
and thereon referred to as "Easement for electricity trans-
mission lines and underground cables 1.83 wide".~~

(c) For the purposes aforesaid for the said Shortland County
Council and or by its authorised servants from time to time
and at all reasonable times to enter into and upon the said
land and to pass and repass over the same for all purposes
whatsoever connected with the rights created by Paragraph
(a) ~~and (b)~~ hereof.

This is Sheet 1 of a 3 Sheet instrument

W. Smith

FORM 21

INSTRUMENT SETTING OUT TERMS OF EASEMENTS AND RESTRICTIONS AS TO USER
INTENDED TO BE CREATED PURSUANT TO SECTION 89B OF THE CONVEYANCING
ACT, 1919

(Sheet 3 of 3 Sheets)

Plan: DP 245256

Subdivision of part of the land comprised
in Certificates of Title Volume 8155
Folio 231, Volume 9559 Folio 176, Volume
9479 Folio 148 and Volume 7664 Folios 75
to 78 inclusive covered by Council
Clerk's Certificate No. S.R. 577.

(n) No advertisement hoarding sign or matter of any description
shall be erected or displayed on each lot burdened without the prior
consent of Hooker Town Developments Pty. Limited and Hooker Town
Developments Pty. Limited shall have the right to remove any such
advertising hoarding sign or matter without redress.

(n) No fence shall be erected on each lot burdened to divide it
from any adjoining land owned by Hooker Town Developments Pty.
Limited without the consent of Hooker Town Developments Pty. Limited
its successors or assigns other than purchasers on sale but such
consent shall not be withheld if such fence is erected without
expense to Hooker Town Developments Pty. Limited its successors or
assigns and in favour of any person dealing with the first transferee
from Hooker Town Developments Pty. Limited or his assigns such con-
sent shall be deemed to have been given in respect of every such
fence for the time being erected Provided however that this covenant
in regard to fencing shall be binding on the registered proprietor
of each lot burdened has executors administrators and assigns only
during the ownership of the said adjoining land by Hooker Town
Developments Pty. Limited its successors or assigns other than
purchasers on sale.

(o) Any release variation or modification of these restrictions
shall be made and done in all respects at the cost and expense of
the person or persons requesting the same.

The person or persons having the right to release or vary or modify
these restrictions is Hooker Town Developments Pty. Limited or such
other persons Company or Companies nominated by it under its Common
Seal for that purpose and if Hooker Town Developments Pty. Limited
shall no longer be in existence or shall not be Registered Proprietor
or any of the land comprised in the plan of subdivision and there
shall be no such person Company or Companies so nominated then the
persons for the time being registered as the proprietor of the land
in the plan of subdivision other than each lot burdened.

The Common Seal of Hooker Town
Developments Pty. Limited was
hereunto affixed by authority of
the Directors previously given in
the presence of:

Attest
Secretary *W. Smith*

DIRECTOR

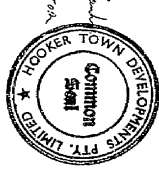

FEES:—

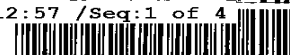

Transfer
Endorsement
Certificate

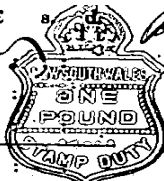

MEMORANDUM OF TRANSFER.

(REAL PROPERTY ACT, 1900.)

A749227Q

FEE SIMPLE

7720X

A749227



a Name, residence, occupation, and other designation, in full of transferor. **THE NEW REDHEAD ESTATE AND COAL COMPANY LIMITED**

A749227

- b If a less estate, strike out "in fee simple," and interline the required alteration.
- c All subsisting encumbrances must be noted hereon. (See page 2.)
- d If the consideration be not pecuniary, state its nature concisely.

being registered as the proprietor of an Estate in *fee simple*^b in the land hereinafter described, subject, however, to such encumbrances, liens, and interests, as are notified by memorandum underwritten or endorsed hereon,^c in consideration of *one hundred and thirty one pounds five shillings* (£136-5-0)

e Name, residence, occupation, and other designation, in full of transferee. *paid to me by* **ALFRED BAKER** of Sydney *Manufacturers' Agent*

If a minor, state of what age, and forward certificate or declaration as to date of birth. If a married woman, state name, residence, and occupation of husband.

the receipt whereof I hereby acknowledged

f If to two or more, state whether as joint tenants or tenants in common. do hereby transfer to the said **ALFRED BAKER**

g Area in acres, rods, or perches. *ALL my Estate and Interest, as such registered proprietor, in ALL THAT piece of land containings Twenty Seven Acres one rood twenty seven perches and one half furlong*

h Parish or town, and county. situate in^h the Parish of Kahibah County of Cumberland

i "The whole" or "part," as the case may be.

j "Crown grant," or "Certificate of Title." beingⁱ **p a r t** of the land comprised in Certificate of Title

k Strike out if not appropriate.

dated **23rd February 1921** registered volume No. **3159** folio **108** and being Lots **Fifty four (54)** and **Fifty five (55)** as shewn on Deposited Plan in the Land Titles Office Sydney Number **10262**

These references will suffice, if the whole land in the grant or certificate be transferred.

But if a part only (unless a plan has been deposited, in which case a reference to the No. of allotment and No. of plan will be sufficient), a description of plan will be required and may be either embodied in this transfer or annexed thereto, with an explanatory prefix:—
"as delineated in the plan hereon [or "annexed hereto"] or described as follows, viz."—

Any annexure must be signed by the parties and their signatures witnessed. Here also should be set forth any right-of-way or easement, or exception, if there be any such not fully disclosed either in the principal description or memorandum of encumbrances.

Any provision in addition to, or modification of, the covenants implied by the Act, may also be inserted.

[Rule up all blanks before signing.]

The form when filled in should be ruled up so that no additions are possible. No alteration should be made by erasure. The words rejected should be scored through with the pen, and those substituted written over them, the alteration being verified by signature or initials in the margin, or noticed in the attestation.

[Price, 6d.]

563121

D See note "c." page 1.
A very short note of
the particulars will
suffice.

Reservations of gold and mines of gold.No. 145036 Lease dated
26th November 1888 The New Redhead Estate & Coal Company Limited
to Charles Frederick Stokes and Ayrault Burns

Except and reserved unto the said Company its successors and
assigns all seams of coal and other minerals under the lands
~~herely transferred~~ and the right to work the same according ^{above described}
to the practice of mining in the district and all necessary
or proper powers rights and easements connected therewith.]

[Rule up all blanks before signing.]

m. If this instrument be
signed or acknowledged
before the Registrar-
General or Deputy
Registrar-General, or
a Notary Public, a
J.P., or Commissioner
for Affidavits, to whom
the Transferror is
known, no further
authentication is
required. Otherwise
the ATTESTING WITNESS
must appear before
one of the above
functionaries to make
a declaration in the
annexed form.
This applies only to
instruments signed
within the State.
If the parties be
resident without the
State, but in any
British Possession, the
instrument must be
signed or acknowledged
before the Registrar-
General or Recorder of
Titles of such
Possession, or before
any Judge, Notary
Public, Governor,
Government Resident,
or Chief Secretary of
such Possession. If
resident in the
United Kingdom, then
before the Mayor or
Chief Officer of any
Corporation, or a
Notary Public. And if
resident at any foreign
place, then before the
British Consular
Officer at such place.
If the Transferror or
Transferee signs by a
mark, the attestation
must state "that the
instrument was read
over and explained
to him, and that he
appeared fully to un-
derstand the same."

the Common Seal of the said Company was hereunto affixed
in witness whereof, I have hereunto subscribed my name, at Sydney
the nineteenth day of May in the year
of our Lord one thousand nine hundred and twenty one.

Signed in my presence by the said

WHO IS PERSONALLY KNOWN TO ME

Transferror.

Signed

THE COMMON SEAL OF THE NEW REDHEAD
ESTATE & COAL COMPANY LIMITED was
hereunto affixed by M. H. Shepstone

Keith B. Docker & John C. Reid
forming a Board of Directors in the
presence of:-

Leahy Richard
Journalist
47 Sydney Road
Manly.

W. H. Shepstone
Keith B. Docker
John C. Reid

n Repeat attestation for
additional parties if
required.

St 2121

* If signed by virtue of any power of attorney, the original must be produced, and an attested copy deposited,
accompanied by the usual declaration that no notice of revocation has been received.

For the signature of the Transferee hereto, an ordinary attestation is sufficient. Unless the instrument contains some special covenant by the Transferee, his signature will be dispensed with in cases where it is established that it cannot be procured without difficulty. It is, however, always desirable to afford a clue for detecting forgery or personation, and for this reason it is essential that the signature should, if possible, be obtained.

Signed in my presence by the said

MR LEONARD BAKER *by Mr. Alabas*
WHO IS PERSONALLY KNOWN TO ME

[Signature]

PR/PR/PR
Obtained by Transferee *Alabas*
(*The above may be signed by the Solicitor, but the signature of Transferee cannot be procured. See note "o" in margin.)
N.B.—Section 117 requires that the above Certificate be signed by Transferee or his Solicitor, and is liable any person falsely or negligently certifying to a penalty of £50; also, to damages recoverable by parties injured.

7721X

being by virtue of Notice of Death Registered No A647834 and Dealing No A647835 now
We the undersigned Leonard Dodds and John Alexander, the encumbrancees under memoranda of encumbrance Number A250384 and Number A291893 HEREBY CONSENT to the within transfer and DO HEREBY DISCHARGE the said encumbrances so far only as regards the land comprised in the within transfer PROVIDED that nothing herein contained or implied shall prejudice or affect the rights remedies or powers of the said encumbrancees as regards the other lands and premises comprised in the said encumbrances.

Dated at Sydney, this nineteenth day of May, 1921.

SIGNED in my presence by the said
LEONARD DODDS who is personally known to me

Leonard Richards

Leonard Dodds

SIGNED in my presence by the said
JOHN ALEXANDER who is personally known to me

John Alexander

Leonard Dodds
John Alexander
SIGNED in my presence by the said
LEONARD DODDS who is personally known to me
SIGNED in my presence by the said
JOHN ALEXANDER who is personally known to me
Alabas
John Alexander

W Edwards
Accountant

10 Castlereagh Street, Sydney

Appeared before me at Sydney the nineteenth day of
July October one thousand nine hundred and twenty one
Leonard Richards of 47 Sydney Road Manly
the attesting witness to the above discharge of mortgage and declared that he
personally knew Leonard Dodds the person signing the same, and
whose signature thereto he attested; and that the name purporting to be such signature of the said
Leonard Dodds is his own handwriting and that he was of sound mind and fully and voluntarily signed the same

FORM OF DECLARATION BY ATTESTING WITNESS.

Appeared before me, at Sydney, the nineteenth day of October, one thousand nine hundred and twenty one

William Edwards

attesting witness to this instrument, and declared that he personally knew
John Alexander
the person signing the same, and whose signature thereto he has attested; and that the
name purporting to be such signature of the said *John Alexander*
is his own handwriting, and that he was of
sound mind, and freely and voluntarily signed the same.

William Edwards

May be made before either Registrar-General, Deputy Registrar-General, a Notary Public, J.P., or Commissioner for Affidavits. Not required if the instrument itself be made or acknowledged before one of these parties.
r Name of witness and residence.
s Name of Transferrer.
t Name of Transferrer.

Registrar-General, Deputy, Notary-Public, J.P. or Commissioner

No. Memorandum of Transfer of

Lots 54 & 55 D.P. 10262
Shirley Lake Macquarie
Bk. Nahirah
Northumberland
(Reserving Coal Minerals etc)

Lodged by

(Name) W. R. & F. B. Jones.
Solicitors,
107, Pitt Street,
(Address) SYDNEY.

A

749227

Transferor.

Alfred Baker

Transferee.

Particulars entered in the Register Book, Vol. 2159

Folio 108

the 21st day of August, 1922.
at minutes // o'clock
in the fore noon.

Registrar General



	DATE.	INITIALS.
SENT TO SURVEY BRANCH	31.8.22	W.R.
RECEIVED FROM RECORDS	4.9.22	CB
DRAFT WRITTEN	5.9.22	CB
DRAFT EXAMINED	4.9.22	CB
DIAGRAM COMPLETE	5.9.22	CB
DIAGRAM EXAMINED		
DRAFT FORWARDED		
RETD. TO RECORDS (REQUISITION)		
RETD. TO RECORDS (REGISTER)		
RETURNED FROM RECORDS		
CERTIFICATE ENGROSSED		
SUPT. OF ENGROSSERS		
REP. REGISTRAR GENERAL	1922	

3361 240
VOL. FOL.

SPECIAL ATTENTION IS DIRECTED TO THE FOLLOWING INFORMATION:—

No Transfer can be registered until the fees are paid.
If apart only of the land be transferred, and it is desired to have a certificate for the remainder, this should be stated, and a new Certificate will then be prepared on payment of an additional 20s.; but to save this expense, if it be intended to make several transfers of portions, the Certificate may remain in the Land Titles Office, either until the whole be sold, or formal application be made for a Certificate of the subsisting residue.
Tenants in common must receive separate Certificates, 20s. will be required for each additional Certificate.
The fees on transfer are 10s., and 20s. for every new Certificate, whether issued to a Transferee or required for the residue. By the Amendment Act of 1873, the purchaser is now compelled to take out a new Certificate of Title if the whole of the land is transferred, and he may have the original Title returned to him, with a memorial of his Transfer endorsed thereon, at a cost of 10s. only.
The Transfer is complete from the moment it is recorded.
Certificates will only be delivered on personal application of Purchasers or their Solicitors, or upon an order attested before a Magistrate.



31 July 2025

EZYSTEP CONVEYANCING PTY LTD
PO Box 6099
LAKE MUNMORAH NSW 2259

Our Ref:177840
Your Ref:
BSB250738:205399
ABN 81 065 027 868

**PLANNING CERTIFICATE UNDER THE
ENVIRONMENTAL PLANNING AND ASSESSMENT ACT, 1979**

Fee Paid: 70.60
Receipt No: 14162925
Receipt Date: 29 July 2025

DESCRIPTION OF LAND

Address: 28 Halewood Close, JEWELLS NSW 2280
Lot Details: Lot 294 DP 245256
Parish: Kahibah
County: Northumberland

For: MORVEN CAMERON
GENERAL MANAGER

A handwritten signature in black ink, appearing to read "J. Hayes".

ADVICE PROVIDED IN ACCORDANCE WITH SUBSECTION (2)

1 Names of Relevant Planning Instruments and Development Control Plans

- (1) The name of each environmental planning instrument and development control plan that applies to the carrying out of development on the land.

Lake Macquarie Local Environmental Plan 2014

Lake Macquarie Development Control Plan 2014

State Environmental Planning Policy (Biodiversity and Conservation) 2021

Chapter 4 Koala habitat protection 2021

State Environmental Planning Policy (Building Sustainability Index: BASIX) 2004

State Environmental Planning Policy (Exempt and Complying Development Codes) 2008

State Environmental Planning Policy (Housing) 2021

State Environmental Planning Policy (Industry and Employment) 2021

Chapter 3 Advertising and signage

State Environmental Planning Policy (Planning Systems) 2021

Chapter 2 State and regional development

State Environmental Planning Policy (Planning Systems) 2021

Chapter 4 Concurrences and consents

State Environmental Planning Policy (Precincts-Central River City) 2021

Chapter 2 State significant precincts

State Environmental Planning Policy (Precincts-Eastern Harbour City) 2021

Chapter 2 State significant precincts

State Environmental Planning Policy (Precincts-Regional) 2021

Chapter 2 State significant precincts

State Environmental Planning Policy (Precincts-Western Parkland City) 2021

Chapter 2 State significant precincts

State Environmental Planning Policy (Primary Production) 2021

Chapter 2 Primary production and rural development

State Environmental Planning Policy (Resilience and Hazards) 2021

Chapter 3 Hazardous and offensive development

State Environmental Planning Policy (Resilience and Hazards) 2021

Chapter 4 Remediation of land

State Environmental Planning Policy (Resources and Energy) 2021

Chapter 2 Mining, petroleum production and extractive industries

State Environmental Planning Policy (Transport and Infrastructure) 2021

Chapter 2 Infrastructure

State Environmental Planning Policy (Transport and Infrastructure) 2021

Chapter 3 Educational establishments and child care facilities

State Environmental Planning Policy No. 65 - Design Quality of Residential Apartment Development

- (2) The name of each proposed environmental planning instrument and draft development control plan, which is or has been subject to community consultation or public exhibition under the Act, that will apply to the carrying out of development on the land.

Lake Macquarie Local Environmental Plan 2014 (Amendment No. RZ/4/2023) – Housing Diversity

Lake Macquarie Draft Development Control Plan 2014

- (3) Subsection (2) does not apply in relation to a proposed environmental planning instrument or draft development control plan if —
- (a) it has been more than 3 years since the end of the public exhibition period for the proposed instrument or draft plan, or
 - (b) for a proposed environmental planning instrument—the Planning Secretary has notified the council that the making of the proposed instrument has been deferred indefinitely or has not been approved.
- (4) In this section, proposed environmental planning instrument includes a planning proposal for a Local Environmental Plan or a Draft environmental planning instrument.

2 Zoning and land use under relevant Local Environmental Plans

(1) The following answers (a) to (f) relate to the instrument (see 1(1) above).

- (a) (i) The identity of the zone applying to the land.
- R2 Low Density Residential
- under Lake Macquarie Local Environmental Plan 2014
- (ii) The purposes for which the Instrument provides that development may be carried out within the zone without the need for development consent.
- Exempt development as provided in Schedule 2; Home-based child care; Home occupations
- (iii) The purposes for which the Instrument provides that development may not be carried out within the zone except with development consent.
- Bed and breakfast accommodation; Boarding houses; Boat sheds; Building identification signs; Business identification signs; Centre-based child care facilities; Community facilities; Dual occupancies; Dwelling houses; Emergency services facilities; Environmental facilities; Environmental protection works; Exhibition homes; Exhibition villages; Flood mitigation works; Group homes; Health consulting rooms; Home businesses; Home industries; Hostels; Kiosks; Neighbourhood shops; Oyster aquaculture; Places of public worship; Pond-based aquaculture; Recreation areas; Respite day care centres; Roads; Secondary dwellings; Semi-detached dwellings; Seniors housing; Sewage reticulation systems; Sewage treatment plants; Shop top housing; Tank-based aquaculture; Water recreation structures; Water recycling facilities; Water supply systems
- (iv) The purposes for which the Instrument provides that development is prohibited within the zone.
- Any other development not specified in item (ii) or (iii)

NOTE: The advice in sections (a) above relates only to restrictions that apply by virtue of the zones indicated. The Lake Macquarie LEP 2014 includes additional provisions that require development consent for particular types of development, or in particular circumstances, irrespective of zoning.

- (b) Whether additional permitted uses apply to the land,
- No
- (c) Whether development standards applying to the land fix minimum land dimensions for the erection of a dwelling-house on the land and, if so, the minimum land dimensions so fixed.
- There are no development standards applying to the land that fix minimum land dimensions for the erection of a dwelling house.
- (d) Whether the land is in an area of outstanding biodiversity value under the *Biodiversity Conservation Act 2016*,

No

- (e) Whether the land is in a conservation area (however described).

No

- (f) Whether an item of environmental heritage (however described) is situated on the land.

Local Environmental Plan 2014 Schedule 5 Part 1 Heritage Items

There are no items listed for this land under Local Environmental Plan 2014 Schedule 5 Part 1 Heritage items.

Local Environmental Plan 2014 Schedule 5 Part 2 Heritage conservation areas

There are no items listed for this land under Local Environmental Plan 2014 Schedule 5 Part 2 Heritage conservation areas.

Local Environmental Plan 2014 Schedule 5 Part 3 Archaeological sites

There are no items listed for this land under Local Environmental Plan 2014 Schedule 5 Part 3 Archaeological sites.

Local Environmental Plan 2014 Schedule 5 Part 4 Landscape Items

There are no items listed for this land under Local Environmental Plan 2014 Schedule 5 Part 4 Landscape items.

Local Environmental Plan 2004 Schedule 4 Part 1 Heritage Items

There are no heritage items listed for this land within Local Environmental Plan 2004 Schedule 4 Part 1.

Local Environmental Plan 2004 Part 11 Clause 150 Environmental Heritage

There are no heritage items listed for this land within Local Environmental Plan 2004 Part 11 Clause 150 – South Wallarah Peninsula.

Local Environmental Plan 2014 Heritage Map

The land is not identified as a Village Precinct on the Heritage Map.

NOTE:

An item of environmental heritage, namely Aboriginal heritage, listed within the Aboriginal Heritage Information Management System (AHIMS), may affect the land. Aboriginal objects are protected under the National Parks and Wildlife Act 1974. If Aboriginal objects are found during development, works are to stop and the Office of Environment and Heritage (OEH) contacted immediately. For further information and to access the AHIMS registrar, refer to <http://www.environment.nsw.gov.au>

- (2) The following answers relate to the Draft Instrument (see 1(2) above).

- (a) Nil

NOTE:

The advice in section (a) above relates only to restrictions that apply by virtue of the zones indicated. The Draft instrument may include additional provisions that require development consent for particular types of development, or in particular circumstances, irrespective of zoning.

- (b) Whether draft additional permitted uses apply to the land
No
- (c) Whether any draft development standards applying to the land fix minimum land dimensions for the erection of a dwelling-house on the land and, if so, the minimum land dimensions so fixed.
There are no development standards applying to the land that fix minimum land dimensions for the erection of a dwelling house.
- (d) Whether the land is in a draft area of outstanding biodiversity value under *the Biodiversity Conservation Act 2016*,
No
- (e) Whether the land is in a draft conservation area (however described).
No
- (f) Whether a draft item of environmental heritage (however described) is situated on the land.
No

3 Contributions Plans

- (1) The name of each contributions plan under the Act, Division 7.1 applying to the land, including draft contributions plans.
Lake Macquarie City Council Development Contributions Plan - Charlestown Contributions Catchment - 2015
The Lake Macquarie City Council Section 7.12 Contributions Plan – Citywide 2019
- (2) If the land is in a region within the meaning of the Act, Division 7.1, Subdivision 4, and the name of the Ministerial planning order in which the region is identified.
Yes,
The subject land is within The Lower Hunter Region to which the Environmental Planning and Assessment (Housing and Productivity Contribution) Order 2023 applies.
- (3) If the land is in a special contributions area to which a continued 7.23 determination applies,
Nil
- (4) In this section continued 7.23 determination means a 7.23 determination that -
(a) has been continued in force by the Act, Schedule 4, Part 1, and
(b) has not been repealed as provided by that part.

NOTE: The Act, Schedule 4, Part 1 contains other definitions that affect the interpretation of this section.

4 Complying development

The extent to which the land is land on which complying development may be carried out under each of the codes for complying development because of the provisions of clauses 1.17A (1) (c) to (e), (2), (3) or (4), and 1.18 (1) (c3) and 1.19 of *State Environmental Planning Policy (Exempt and Complying Development Codes) 2008*.

Housing Code

Note: If a lot is not specifically listed in this section then, complying development under this Code **MAY** be carried out on any part of that lot.

NOTE: This information needs to be read in conjunction with the whole of the State Environmental Planning Policy (Exempt and Complying Development Codes) 2008.

Rural Housing Code

Note: If a lot is not specifically listed in this section then, complying development under this Code **MAY** be carried out on any part of that lot.

NOTE: This information needs to be read in conjunction with the whole of the State Environmental Planning Policy (Exempt and Complying Development Codes) 2008.

Low Rise Housing Diversity Code

Note: If a lot is not specifically listed in this section then, complying development under this Code **MAY** be carried out on any part of that lot.

NOTE: This information needs to be read in conjunction with the whole of the State Environmental Planning Policy (Exempt and Complying Development Codes) 2008.

Pattern Book Development Code

Note: If a lot is not specifically listed in this section then, complying development under this Code **MAY** be carried out on any part of that lot.

NOTE: This information needs to be read in conjunction with the whole of the State Environmental Planning Policy (Exempt and Complying Development Codes) 2008.

Greenfield Housing Code

Note: If a lot is not specifically listed in this section then, complying development under this Code **MAY** be carried out on any part of that lot.

NOTE: This information needs to be read in conjunction with the whole of the State Environmental Planning Policy (Exempt and Complying Development Codes) 2008.

Housing Alterations Code

Note: If a lot is not specifically listed in this section then, complying development under this Code **MAY** be carried out on any part of that lot.

NOTE: This information needs to be read in conjunction with the whole of the State Environmental Planning Policy (Exempt and Complying Development Codes) 2008.

General Development Code

Note: If a lot is not specifically listed in this section then, complying development under this Code **MAY** be carried out on any part of that lot.

NOTE: This information needs to be read in conjunction with the whole of the State Environmental Planning Policy (Exempt and Complying Development Codes) 2008.

Industrial and Business Alterations Code

Note: If a lot is not specifically listed in this section then, complying development under this Code **MAY** be carried out on any part of that lot.

NOTE: This information needs to be read in conjunction with the whole of the State Environmental Planning Policy (Exempt and Complying Development Codes) 2008.

Industrial and Business Buildings (New Buildings and Additions) Code

Note: If a lot is not specifically listed in this section then, complying development under this Code **MAY** be carried out on any part of that lot.

NOTE: This information needs to be read in conjunction with the whole of the State Environmental Planning Policy (Exempt and

Complying Development Codes) 2008.

Container Recycling Facilities Code

Note: If a lot is not specifically listed in this section then, complying development under this Code **MAY** be carried out on any part of that lot.

NOTE: This information needs to be read in conjunction with the whole of the State Environmental Planning Policy (Exempt and Complying Development Codes) 2008.

Subdivisions Code

Note: If a lot is not specifically listed in this section then, complying development under this Code **MAY** be carried out on any part of that lot.

NOTE: This information needs to be read in conjunction with the whole of the State Environmental Planning Policy (Exempt and Complying Development Codes) 2008.

Demolition Code

Note: If a lot is not specifically listed in this section then, complying development under this Code **MAY** be carried out on any part of that lot.

NOTE: This information needs to be read in conjunction with the whole of the State Environmental Planning Policy (Exempt and Complying Development Codes) 2008.

Fire Safety Code

Note: If a lot is not specifically listed in this section then, complying development under this Code **MAY** be carried out on any part of that lot.

NOTE: This information needs to be read in conjunction with the whole of the State Environmental Planning Policy (Exempt and Complying Development Codes) 2008.

Agritourism and Farm Stay Accommodation Code

Note: If a lot is not specifically listed in this section then, complying development under this Code **MAY** be carried out on any part of that lot.

NOTE: This information needs to be read in conjunction with the whole of the State Environmental Planning Policy (Exempt and

Complying Development Codes) 2008.

5 Exempt development

The extent to which the land is land on which exempt development may be carried out under each of the codes for exempt development because of the provisions of clauses 1.16(1)(b1)–(d) or 1.16A of *State Environmental Planning Policy (Exempt and Complying Development Codes) 2008*.

Note: If a lot is not specifically listed in this section then, Exempt development under this Code **MAY** be carried out on the lot.

NOTE: This information needs to be read in conjunction with the whole of the *State Environmental Planning Policy (Exempt and Complying Development Codes) 2008*.

6 Affected building notices and building product rectification orders

- (1) (a) Whether there is any affected building notice of which the council is aware that is in force in respect of the land.

No, Council **has not** been notified that an affected building notice is in force in respect of this land.

- (b) Whether there is any building product rectification order of which the council is aware that is in force in respect of the land and has not been fully complied with.

A building rectification order **is not** in force in respect of this land.

- (c) Whether any notice of intention to make a building product rectification order of which the council is aware has been given in respect of the land and is outstanding.

A notice of intention to make a building product rectification order **has not** been given in respect of this land.

- (2) In this section -

Affected building notice has the same meaning as in Part 4 of the *Building Products (Safety) Act 2017*

Building product rectification order has the same meaning as in the *Building Products (Safety) Act 2017*

7 Land reserved for acquisition

Whether or not any environmental planning instrument or proposed environmental planning instrument referred to in Section 1 makes provision in relation to the acquisition of the land by a public authority, as referred to in section 3.15 of the Act.

No

8 Road widening and road realignment

Whether the land is affected by any road widening or realignment under:

- (a) Division 2 of Part 3 of the *Roads Act 1993*.

No

- (b) any environmental planning instrument.

No

- (c) any resolution of the Council.

No, other road widening proposals may affect this land and if so, will be noted on the Section 10.7 Subsection (5) certificate.

9 Flood related development controls information

- (1) If the land or part of the land is within the flood planning area and subject to flood related development controls.

No

- (2) If the land or part of the land is between the flood planning area and the probable maximum flood and subject to flood related development controls.

No

- (3) In this section -

flood planning area has the same meaning as in the Flood Risk Management Manual.

Flood Risk Management Manual means the *Flood Risk Management Manual*, ISBN 978-1-923076-17-4, published by the NSW Government in June 2023.

probable maximum flood has the same meaning as in the Flood Risk Management Manual.

10 Council and other public authority policies on hazard risk restrictions

- (1) Whether or not the land is affected by a **POLICY** that restricts the development of the land because of the likelihood of:

- (a) land slip or subsidence

Yes

Relevant sections of Lake Macquarie Development Control Plan 2014 and Lake Macquarie Development Control Plan No.1 apply when development is proposed on land covered by Council's geotechnical areas map. The map is available for viewing at the Council. If you require any further clarification on the policy and how it may affect any possible development contact the Council on 02 4921 0333.

- (b) bushfire

No

- (c) tidal inundation

No

- (d) acid sulfate soils

Yes

Relevant sections of Lake Macquarie Development Control Plan 2014 and Lake Macquarie Development Control Plan No.1 apply when development is proposed on land covered by the Acid Sulfate Soils Map. If you require any further clarification on the policy and how it may affect any possible development contact the Council on 02 4921 0333.

- (e) contaminated or potentially contaminated land

Yes

Council has adopted a policy that may restrict the development of Contaminated or Potentially Contaminated land. This policy is implemented when zoning, development, or land use changes are proposed. Council does not hold sufficient information about previous use of the land to determine whether the land is contaminated. Consideration of Council's adopted Policy located in the applicable DCP noted in Clause 1(3) above, and the application of provisions under relevant State legislation is recommended.

- (f) aircraft noise

No

- (g) salinity

No

- (h) any other risk (other than flooding).

No

- (2) In this section —

adopted policy means a policy adopted —

- (a) by the council, or

- (b) by another public authority, if the public authority has notified the council that the policy will be included in a planning certificate issued by the council.

NOTE:

The absence of a council policy restricting development of the land by reason of a particular natural hazard does not mean that the risk from that hazard is non-existent.

11 Bush Fire Prone Land

Note: If a lot is not specifically listed in this section then, **NONE** of that lot is bush fire prone land.

12 Loose-fill asbestos insulation

If the land includes any residential premises (within the meaning of Division 1A of Part 8 of the *Home Building Act 1989*) that are listed on the register that is required to be maintained under that Division

No. Council **has not** been notified that a residential premises erected on this land has been identified in the NSW Fair Trading Loose-Fill Asbestos Insulation Register as containing loose-fill asbestos ceiling insulation.

13 Mine subsidence

Whether the land is declared to be a mine subsidence district, within the meaning of the *Coal Mine Subsidence Compensation Act 2017*.

The land IS WITHIN a declared Mine Subsidence District under section 20 of the Coal Mine Subsidence Compensation Act 2017. Development in a Mine Subsidence District requires approval from Subsidence Advisory NSW. Subsidence Advisory NSW provides compensation to property owners for mine subsidence damage. To be eligible for compensation, development must be constructed in accordance with Subsidence Advisory NSW approval. Subsidence Advisory NSW has set surface development guidelines for properties in Mine Subsidence Districts that specify building requirements to help prevent potential damage from coal mine subsidence.

NOTE: The advice in section 13 above relates only to a Mine Subsidence District. Further information relating to underground mining which may occur outside Mine Subsidence Districts should be sought. Underground mining information can be found on the Subsidence Advisory NSW website.

14 Paper subdivision information

- (1) The name of any development plan adopted by a relevant authority that applies to the land or that is proposed to be subject to a consent ballot.
Nil
- (2) The date of any subdivision order that applies to the land.
Not Applicable
- (3) Words and expressions used in this section have the same meaning as in this Regulation, Part 10 and the Act, Schedule 7.

15 Property Vegetation Plans

The land IS NOT subject to a property vegetation plan approved under Part 4 of the Native Vegetation Act 2003 (and that continues in force).

16 Biodiversity stewardship sites

The land is not a biodiversity stewardship site under a biodiversity stewardship agreement under Part 5 of the Biodiversity Conservation Act 2016.

NOTE: Biodiversity stewardship agreements include biobanking agreements under the [Threatened Species Conservation Act 1995](#), Part 7A that are taken to be biodiversity stewardship agreements under the [Biodiversity Conservation Act 2016](#), Part 5.

17 Biodiversity Certified Land

This land is not biodiversity certified land under Part 8 of the Biodiversity Conservation Act 2016.

NOTE: Biodiversity certified land includes land certified under the [Threatened Species Conservation Act 1995](#), Part 7AA that is taken to be certified under the [Biodiversity Conservation Act 2016](#), Part 8.

18 Orders under *Trees (Disputes Between Neighbours) Act 2006*

Has an order been made under the *Trees (Disputes Between Neighbours) Act 2006* to carry out work in relation to a tree on the land (but only if the council has been notified of the order).

The land IS NOT subject to an order made under the *Trees (Disputes Between Neighbours) Act 2006* to carry out work in relation to a tree on the land.

19 Annual charges under *Local Government Act 1993* for coastal protection services that relate to existing coastal protection works

Whether the owner (or any previous owner) of the land has consented in writing to the land being subject to annual charges under section 496B of the *Local Government Act 1993* for coastal protection services that relate to existing coastal protection works (within the meaning of section 553B of that Act).

Nil

NOTE: “Existing coastal protection works” are works to reduce the impact of coastal hazards on land (such as seawalls, revetments, groynes and beach nourishment) that existed before the commencement of section 553B of the *Local Government Act 1993*.

20 Western Sydney Aerotropolis

Under [State Environmental Planning Policy \(Precincts—Western Parkland City\) 2021](#), Chapter 4, is the land:

This chapter does not apply to the Lake Macquarie Local Government Area.

21 Conditions for seniors housing

If *State Environmental Planning Policy (Housing) 2021*, Chapter 3, Part 5 applies to the land, a statement setting out terms of a kind referred to in the Policy, clause 88(2) that have been imposed as a condition of development consent granted after 11 October 2007 in relation to the land.

Nil

22 Site compatibility certificates and conditions for affordable rental housing

- (1) Whether there is a current site compatibility certificate, or a former site compatibility certificate, of which the council is aware, in relation to proposed development on the land.

Council is not aware of any site capability certificate for any proposed development on the land.

- (2) If *State Environmental Planning Policy (Housing) 2021*, Chapter 2, Part 2, Division 1 or 5 applies to the land, any conditions of a development consent in relation to the land that are of a kind referred to in that Policy, section 21(1) or 40(1).

Nil

- (3) Any conditions of a development consent in relation to land that are of a kind referred to in *State Environmental Planning Policy (Affordable Rental Housing) 2009*, clause 17(1) or 38(1).

Council is not aware of any conditions of a development consent referred to in *State Environmental Planning Policy (Affordable Rental Housing) 2009*, clause 17(1) or 38(1).

- (4) In this section—

former site compatibility certificate means a site compatibility certificate issued under *State Environmental Planning Policy (Affordable Rental Housing) 2009*.

23 Water or sewerage services

Whether water or sewerage services are, or are to be, provided by a utility, other than a public water utility, under the Water Industry Competition Act 2006.

No

24 Special Entertainment Precincts

Whether the land or part of the land is in a special entertainment precinct within the meaning of the [Local Government Act 1993, section 202B](#).

No

NOTE: The following matters are prescribed by section 59 (2) of the *Contaminated Land Management Act 1997* as additional matters to be specified in a planning certificate:

Matters arising under the Contaminated Land Management Act 1997 (s59 (2))

- (a) The land to which the certificate relates is significantly contaminated land within the meaning of that Act - if the land (or part of the land) is significantly contaminated land at the date when the certificate is issued,
No
- (b) The land to which the certificate relates is subject to a management order within the meaning of that Act - if it is subject to such an order at the date when the certificate is issued,
No
- (c) The land to which the certificate relates is the subject of an approved voluntary management proposal within the meaning of that Act - if it is the subject of such an approved proposal at the date when the certificate is issued,
No
- (d) The land to which the certificate relates is subject to an ongoing maintenance order within the meaning of that Act - if it is subject to such an order at the date when the certificate is issued,
No
- (e) The land to which the certificate relates is the subject of a site audit statement within the meaning of that Act - if a copy of such a statement has been provided at any time to the local authority issuing the certificate.
No



HUNTER WATER CORPORATION

A.B.N. 46 228 513 446

SERVICE LOCATION PLAN

Enquiries: 1300 657 657

APPLICANT'S DETAILS



Ezy Step Conveyancing Pty Ltd

28 HALEWOOD CL

JEWELLS NSW

APPLICATION NO.: 2606391

APPLICANT REF: P OR-1AK42JVKFM5GVY

RATEABLE PREMISE NO.: 1746300471

PROPERTY ADDRESS: 28 HALEWOOD CL JEWELLS 2280

LOT/SECTION/DP:SP: 294//DP 245256

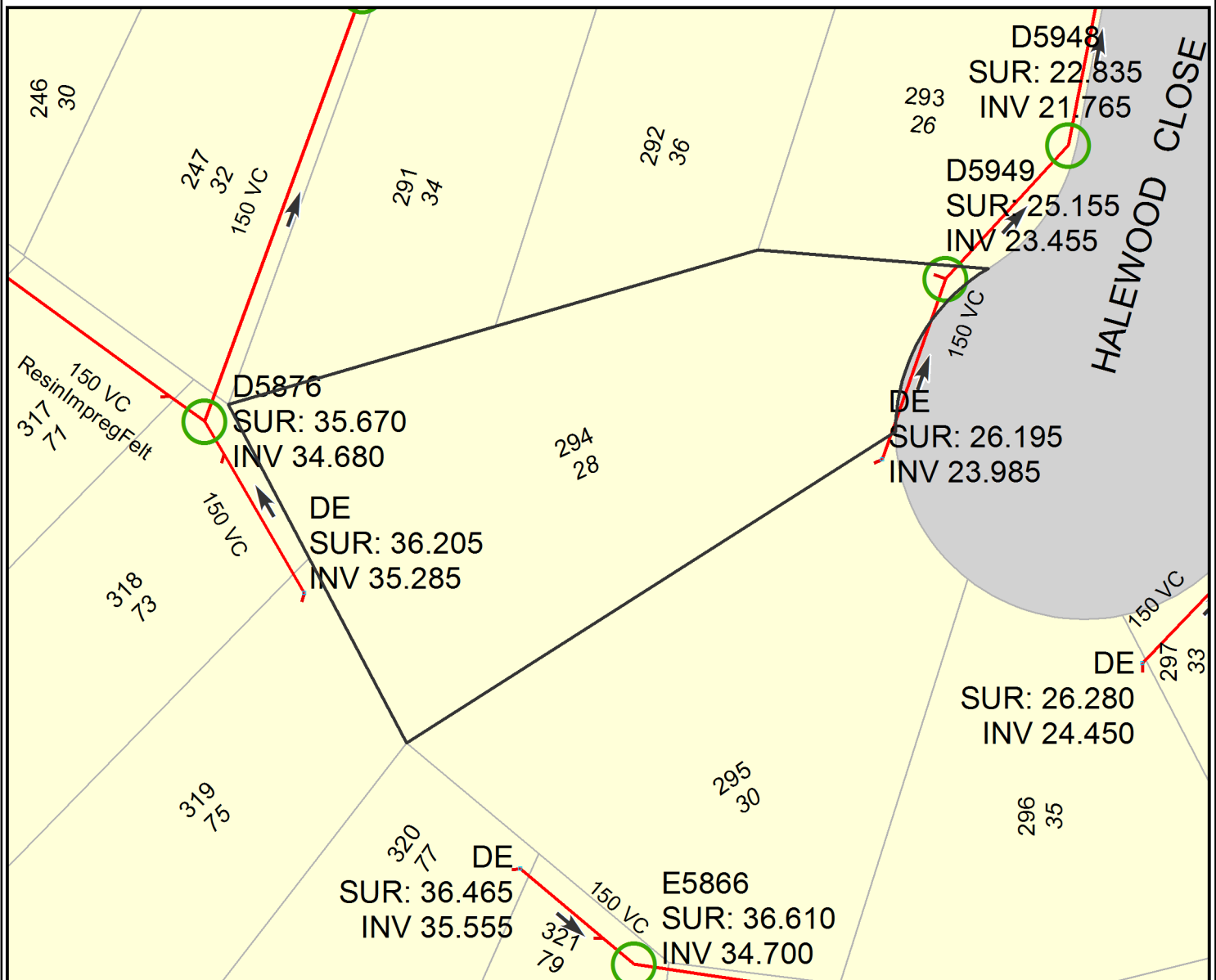

SEWER POSITION APPROXIMATE ONLY.
SUBJECT PROPERTY BOLDED.
ALL MEASUREMENTS ARE METRIC.

IF A SEWERMAIN IS LAID WITHIN THE BOUNDARIES OF THE LOT, SPECIAL REQUIREMENTS FOR THE PROTECTION OF THE SEWERMAIN APPLY IF DEVELOPMENT IS UNDERTAKEN. IN THESE CASES, IT IS RECOMMENDED THAT YOU SEEK ADVICE ON THE SPECIAL REQUIREMENTS PRIOR TO PURCHASE. PHONE 1300 657 657, FOR MORE INFORMATION.

IMPORTANT:

IF THIS PLAN INDICATES A SEWER CONNECTION IS AVAILABLE OR PROPOSED FOR THE SUBJECT PROPERTY, IT IS THE INTENDING OWNERS RESPONSIBILITY TO DETERMINE WHETHER IT IS PRACTICABLE TO DISCHARGE WASTEWATER FROM ALL PARTS OF THE PROPERTY TO THAT CONNECTION.

ANY INFORMATION ON THIS PLAN MAY NOT BE UP TO DATE
AND THE CORPORATION ACCEPTS NO RESPONSIBILITY FOR ITS ACCURACY.

Date: 29/07/2025

Scale at A4: 1:500

CADASTRAL DATA © LPI OF NSW
CONTOUR DATA © AAMHatch
© Department of Planning

SEWER/WATER/RECYCLED WATER
UTILITY DATA
© HUNTER WATER CORPORATION



C/- CHLOE DAVIES
470 PACIFIC HIGHWAY
BELMONT NSW 2280

Our reference: 7161482744154

Phone: **13 28 66**

29 July 2025

Your foreign resident capital gains withholding clearance certificate

- › Purchasers are not required to withhold and pay an amount
- › Provide a copy to the purchaser and retain a copy for your records

Hello [REDACTED]

We have decided that purchasers are not required to withhold and pay an amount. Your certificate is below:

Notice number	2411110230993
Vendor name	[REDACTED]
Clearance Certificate Period	29 July 2025 to 29 July 2026

The Commissioner may withdraw this clearance certificate at any time if we obtain further information indicating you are a foreign resident.

Yours sincerely,
Emma Rosenzweig
Deputy Commissioner of Taxation

Need help?

Learn more about foreign resident capital gains withholding at ato.gov.au/FRCGW

Contact us

In Australia? Phone us on **13 28 66**

If you're calling from overseas, phone **+61 2 6216 1111** and ask for **13 28 66** between 8:00am and 5:00pm Australian Eastern Standard time, Monday to Friday.